

DESCRIPTION OF CHILDREN'S PREVENTORIUM PROPERTY.

Lots One (1) to Seven (7) inclusive Block Eight (8), Owasso, according to the plat thereof on file and of record in the office of the Register of Deeds of Ramsey County, Minnesota, and the North 1/2 of that part of Gov. Lot 4, Sec. 36, Town 20, Range 23, lying South of a line drawn through said Lot 4 from East to West, said line beginning at a point where the East line of Lake Owasso, thence running due East to the point of intersection of said line with the East line of said Lot 4, except that part thereof conveyed to the Minneapolis, St. Paul and Sault Ste. Marie Railway Company by deed recorded in the office of Register of Deeds, Ramsey Co., Minn. in Book 159 Deeds page 620, and except that part taken for Rice Street, containing 11.66 acres more or less, according to the United States Government survey thereof, and including riparian rights incidental thereto.

OFFICE OF
RAMSEY COUNTY SURVEYOR
HARRY S. BRONSON

PROPERTY SURVEY OF
CHILDREN'S PREVENTORIUM

SCALE 1 inch = 50 Feet

SEPT. 1949

- Indicates Original Iron Found.
- Indicates Iron Placed.

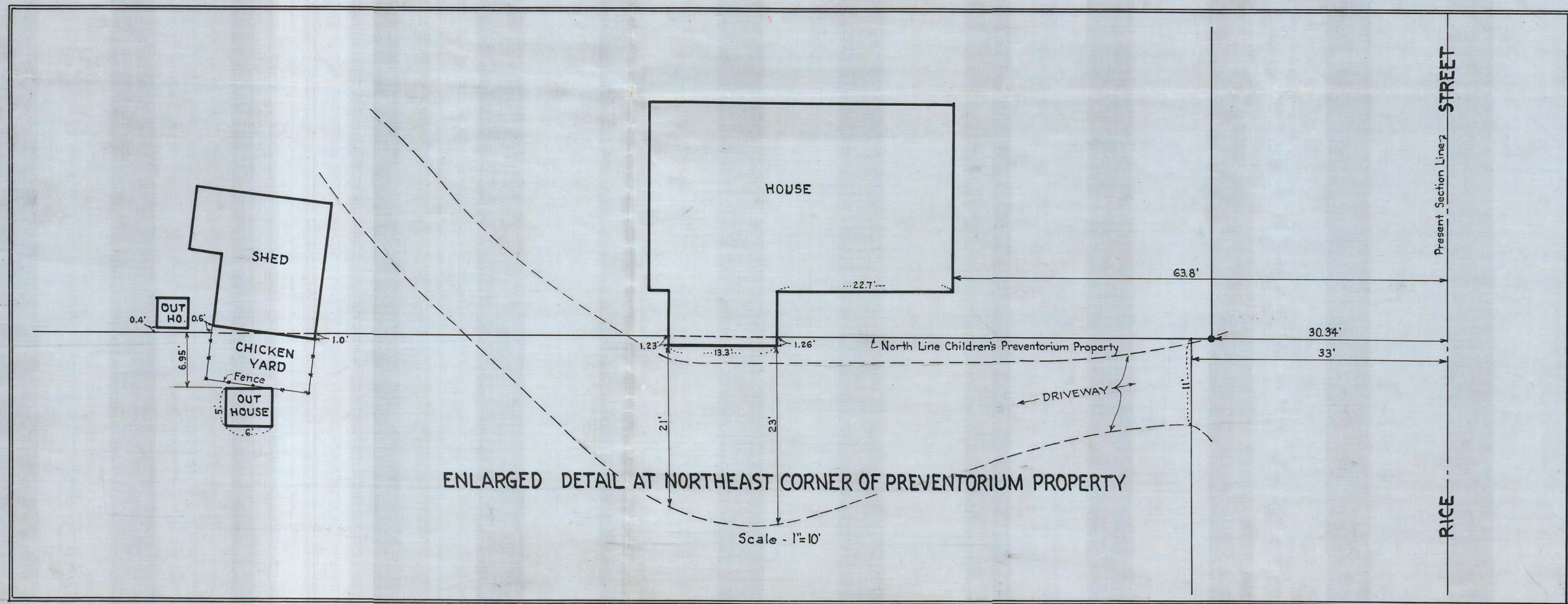
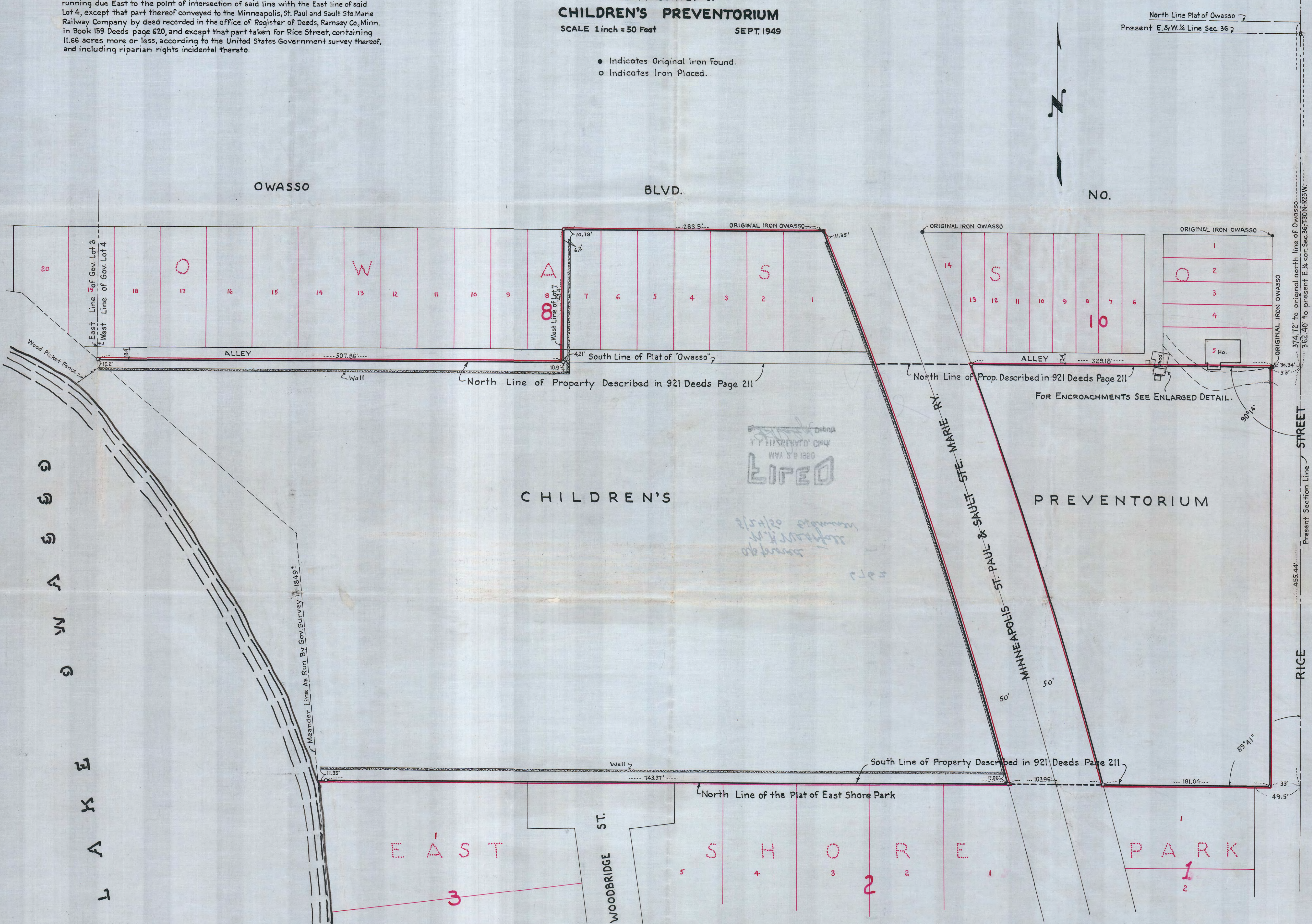

I hereby certify that this survey, plan, or report was prepared by me or under my direct supervision and that I am a duly Registered Land Surveyor under the laws of the State of Minnesota.
Harry S. Bronson
Date: 5/20/50 Reg. No. 818

#6762