

# HAROLD PURTELL

Registered Professional Engineer and Surveyor

1212 Pioneer Bldg.

St. Paul 1, Minn.

## PLAT OF SURVEY

OF PROPERTY OF John C. Thomas, 323 Banfil St. St. Paul.  
 described as follows: The East 20' of Lot 14 and all of Lot 15 (Except E. 51.70')  
Block 6, Winslow's Addition, St. Paul, Minn.  
(357 Banfil St.)

Scale: 1 inch 30 feet.

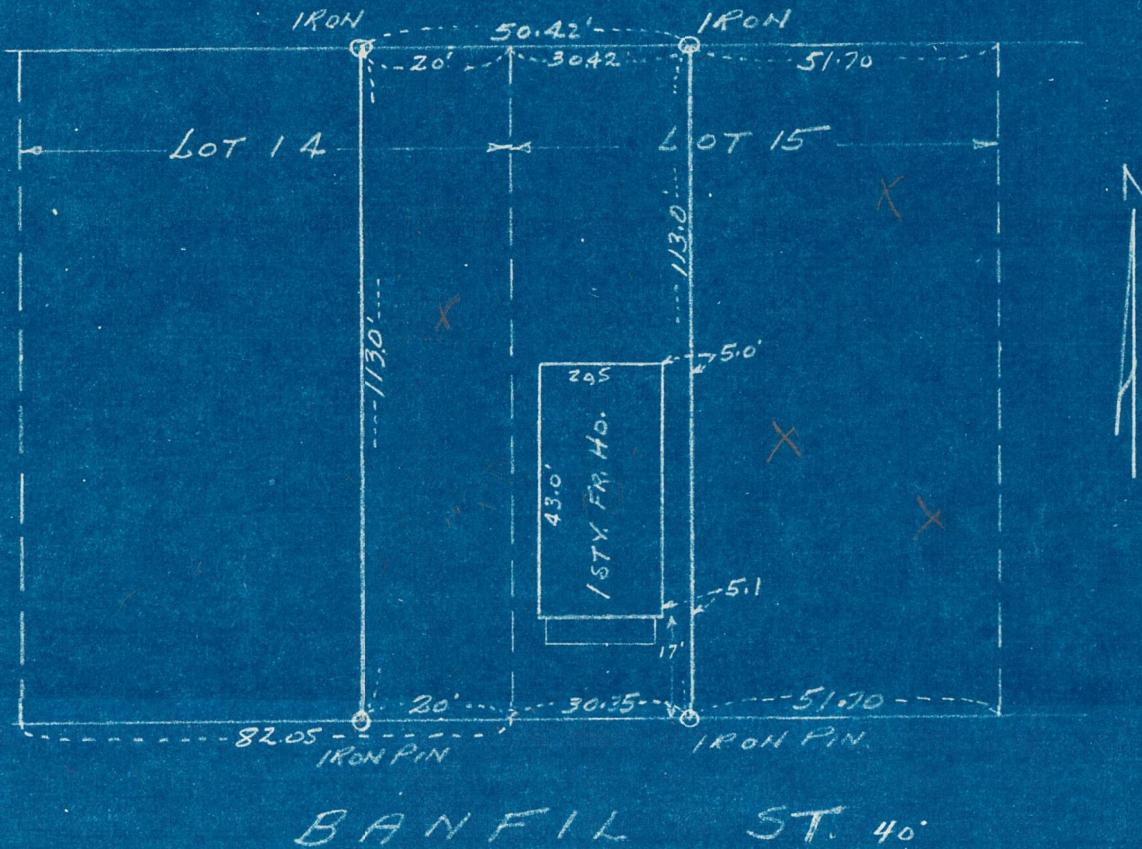

BANFIL ST. 40'

### CERTIFICATION OF LOCATION OF BUILDING

I hereby certify that on Dec 21, 1948  
 I made a survey of the location of the building on the above  
 described property and that the location of said building is  
 correctly shown on the above plat.

Harold Purtell  
64907

### CERTIFICATE OF SURVEY

I hereby certify that on Dec. 21, 1948  
 I surveyed the property described above and that the above  
 plat is a correct representation of said survey.

Harold Purtell  
64907