

# EAST SHORE PARK

## RAMSEY COUNTY, MINN.

EXHIBIT "A"

Scale - 1 inch = 100 feet  
 ° Indicates iron monument

R.C. Wolfgram  
 Surveyor

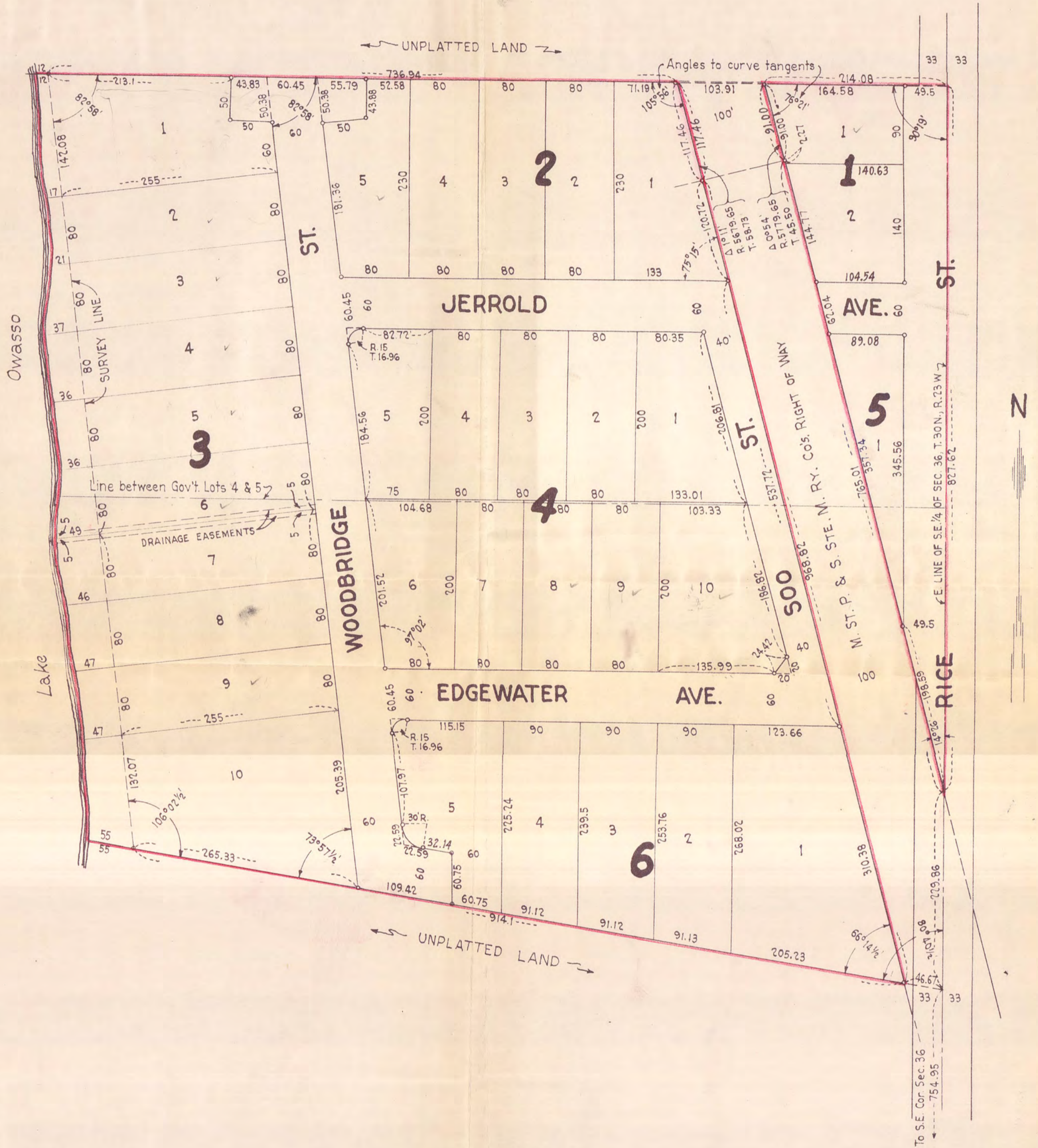

I hereby certify to having surveyed the property described on this plat as East Shore Park and have placed iron monuments at the corners as shown and the same is correct. There is no low wet ground nor any traveled road or easement on or across same except as shown.

*R.C. Wolfgram*  
 Registered Surveyor  
 Minnesota Certificate No 1340

State of Minnesota } S.S.  
 County of Ramsey }

On this 11 day of June A.D. 1948 before me personally appeared R. C. Wolfgram to me well known and acknowledged that he executed the foregoing certificate as his own free act and deed.

*William M. Gardiner*  
 Notary Public, Ramsey County, Minn.  
 My commission expires Jan. 15-19

EXHIBIT "A"

#6505

THE NORTH 10 ACRES OF LOT 5, SEC. 36, T. 30, R. 23.

Scale 100 feet = 1 inch.

Stake  
Iron top of bank.

nails  
Stake  
11/33

Lake  
OMASSO

965.0

N. 5 Ac.

S. 5 Ac.

956.0

Fence

Iron top of bank.

Stake  
63

Iron  
58.98

22675

22675

P. R. R. 453.50

500 P. R. R.

1765

33 x 33

St. Paul Minn. Aug. 22<sup>nd</sup> 1904  
I hereby certify that this diagram correctly represents  
THE NORTH 10 ACRES OF LOT 5 SEC. 36, T. 30, R. 23, as  
surveyed by me this day.

John B. Irvine  
County Surveyor  
Room 16 Court House

#6505

6505