

In the Matter of the Application of St. Paul Fire and Marine Insurance Company to register the title to the following described real estate situated in Ramsey County, Minnesota, namely: That part of Lots Eight (8) and Nine (9) in Block Fifteen (15) of Roberts and Randalls addition to Saint Paul, according to the plat thereof on file and of record in the office of the Register of Deeds of Ramsey County, Minnesota, particularly described as follows: Commencing at a point on the North line of Eighth Street in the City of St. Paul, Minnesota, being the Southerly line of said Block Fifteen (15) that is Ninety-five and 36/100 (95.36) feet Easterly (Ely) from the Southwesterly (SWly) corner of said Block Fifteen (15); thence Northerly (Nly) at right angles with the Northerly (Nly) line of said Eighth Street Seventy-five (75) feet to a point; thence Easterly (Ely) on a line parallel with the Northerly (Nly) line of said Eighth Street four and 23/100 (4.23) feet to a point One hundred (100) feet Easterly (Ely) from the Easterly (Ely) line of Robert Street in said City; thence Northerly (Nly) parallel with the Easterly (Ely) line of said Robert Street Twenty-five (25) feet to a point; thence Westerly (Wly) to a point on the Easterly (Ely) line of said Robert Street which is one hundred (100) feet North of the Southwesterly (SWly) corner of said Block Fifteen (15); thence Southerly (Sly) along said Easterly (Ely) line of Robert Street One hundred (100) feet to the Southwesterly (SWly) corner of said Block Fifteen (15); thence Easterly (Ely) along the North line of said Eighth Street Ninety-five and 36/100 (95.36) feet to the point of beginning, excepting from the foregoing tract of land the Southerly (Sly) Twenty-six (26) feet thereof.

Also that part of Lots Eight (8), Nine (9) and Ten (10) in said Block Fifteen (15) particularly described as follows: Commencing at a point on the Easterly (Ely) line of Robert Street in the City of St. Paul, Minnesota, that is One hundred twenty-five (125) feet Northerly (Nly) from the Southwesterly (SWly) corner of said Block Fifteen (15); thence Northerly (Nly) along the Easterly (Ely) line of Robert Street Twenty-five (25) feet; thence Easterly (Ely) at right angles to the Easterly (Ely) line of Robert Street to the "Randall Claim Line", so-called; thence Southerly (Sly) along the said Randall Claim Line to the Northeast (NE) corner of a tract of land described in Certificate of Title No. 55549 entered in Volume 141 of Register of Titles on page 212 in the office of the Registrar of Titles of Ramsey County, Minnesota; thence Westerly (Wly) along the Northerly (Nly) line of the tract of land described in said Certificate of Title One Hundred thirty-three and 22/100 (133.22) feet, more or less, to the point of beginning.

Applicant.
vs. 6438
Margaret Elliott Ford, Linton B. Elliott, Daisie T. Elliott, Pillsbury Academy, a corporation, Graybar Electric Company, Inc., Harry Schloff, City of Saint Paul, a municipal corporation, George J. Placek, Edith E. Placek, New England Mutual Life Insurance Company, a corporation, John Hildebrandt, Pauline Hildebrandt, Butler Brothers, a Minnesota corporation, LaRue Butler, Cooley Butler, National Candy Company, a New Jersey corporation, Clinton Foods, Inc., a corporation, and all other persons or parties unknown, claiming any right, title, estate, lien or interest in the real estate described in the application herein.
Defendants.

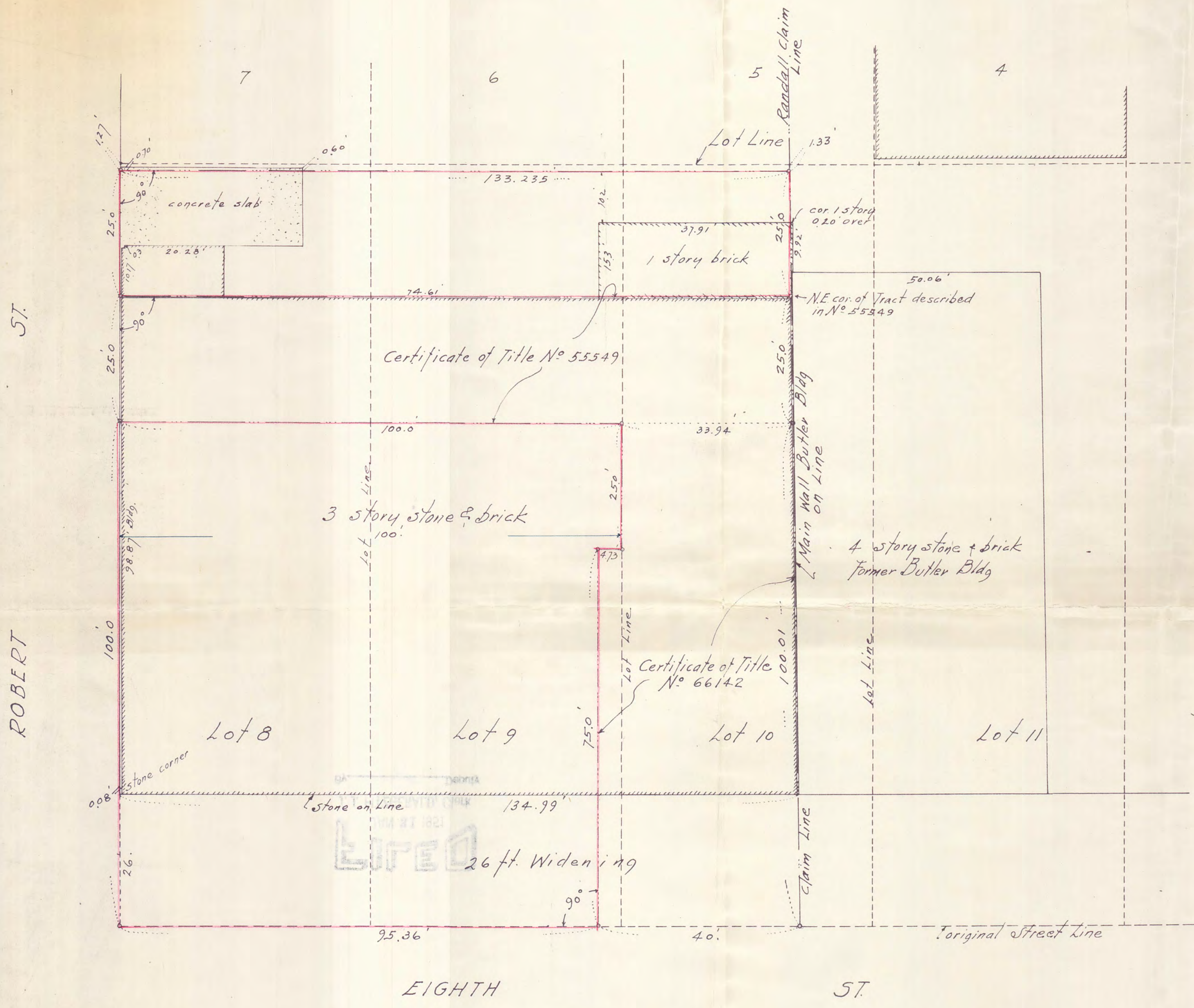

PLAT OF SURVEY OF LOTS 8 & 9, AND THAT PART OF LOT 10 WESTERLY OF RANDALLS CLAIM LINE ALL IN BLOCK 15 ROBERTS & RANDALLS ADDN TO ST. PAUL

Scale 15 ft. per inch

June 22nd 1949
J. Newstrom - Civil Engr

6438