

6435

# ABSTRACT OF TITLE

MADE BY OFFICIAL OFFICE OF RAMSEY COUNTY

FIRST FEDERAL  
ST. PAUL  
No. 5849

No. 1

TO

The N. 165.7 feet of Lot 8 and the E. 314 feet of the S. 861.49 feet of Lot 9, except the E. 100 feet of the S. 695.79 feet thereof, all in Auditors Subdivision No. 49, Ramsey Co. Minn.

Premises described in caption are located in the N 1/2 of NW 1/4 of Section Number 14 Township Number 30 North of Range Number 22 West of the Fourth Principal Meridian.

ABSTRACT OFFICE SECTION

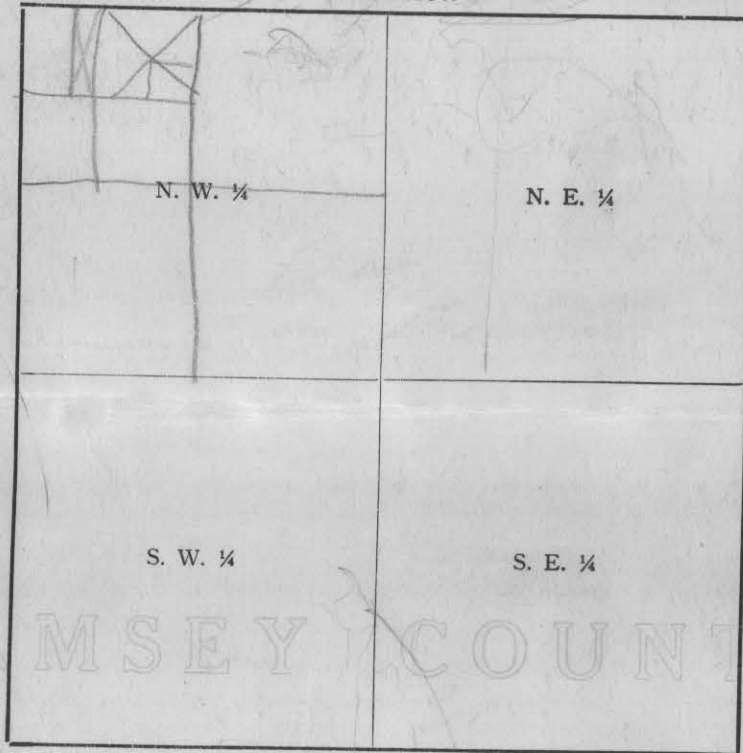

330.5  
16.5  
324.0

No. 2

Old Time Surveyor's Measure.

7 <sup>92</sup>/<sub>100</sub> inches make 1 Link.

100 Links, or 66 feet, 1 Chain.

3 feet, 1 Yard.

5 1/2 yards or 16 1/2 feet, 1 Rod or Pole.

4 Rods, 1 Chain.

80 Chains (5,280) 1 Mile.

N



No. 3

RAMSEY COUNTY

MINNESOTA

#6435

STATE OF MINNESOTA )  
COUNTY OF RAMSEY ) ss.

I hereby certify that I have made a survey of the following described property, to-wit:

North 165.7 feet of Lot No. 8 and the East 314 feet of the South 861.49 feet of Lot No. 9, except the East 100 feet of the South 695.79 feet thereof, all in Auditor's Subdivision No. 49, Ramsey County, Minnesota, being 5 acres more or less,

and the map hereto attached is a true and correct map of said survey, and that the improvements thereon indicated are correctly shown.

J. J. Welch  
Civil Engineer

Subscribed and sworn to before me  
this 13 day of December, 1948.

Roger L. Ginkel

ROGER L. GINKEL  
Notary Public, Ramsey County, Minn.  
My Commission Expires Oct. 2, 1954.

#6435

PROPERTY OF George Schwendinger.

DESCRIBED AS FOLLOWS North 165.7 feet of Lot No. 8 and the East 314 feet of the South 861.49 feet of Lot No. 9, except the East 100 feet of the South 695.79 feet thereof, all in Auditor's Subdivision No. 49, Ramsey County, Minnesota, being 5 Acres more or less.

SCALE 1 INCH 100 FEET

T. J. Welch, Reg. Surveyor.  
738 Van Buren Place, St. Paul, Minn.  
Tel. To. 0640. April 18-40.

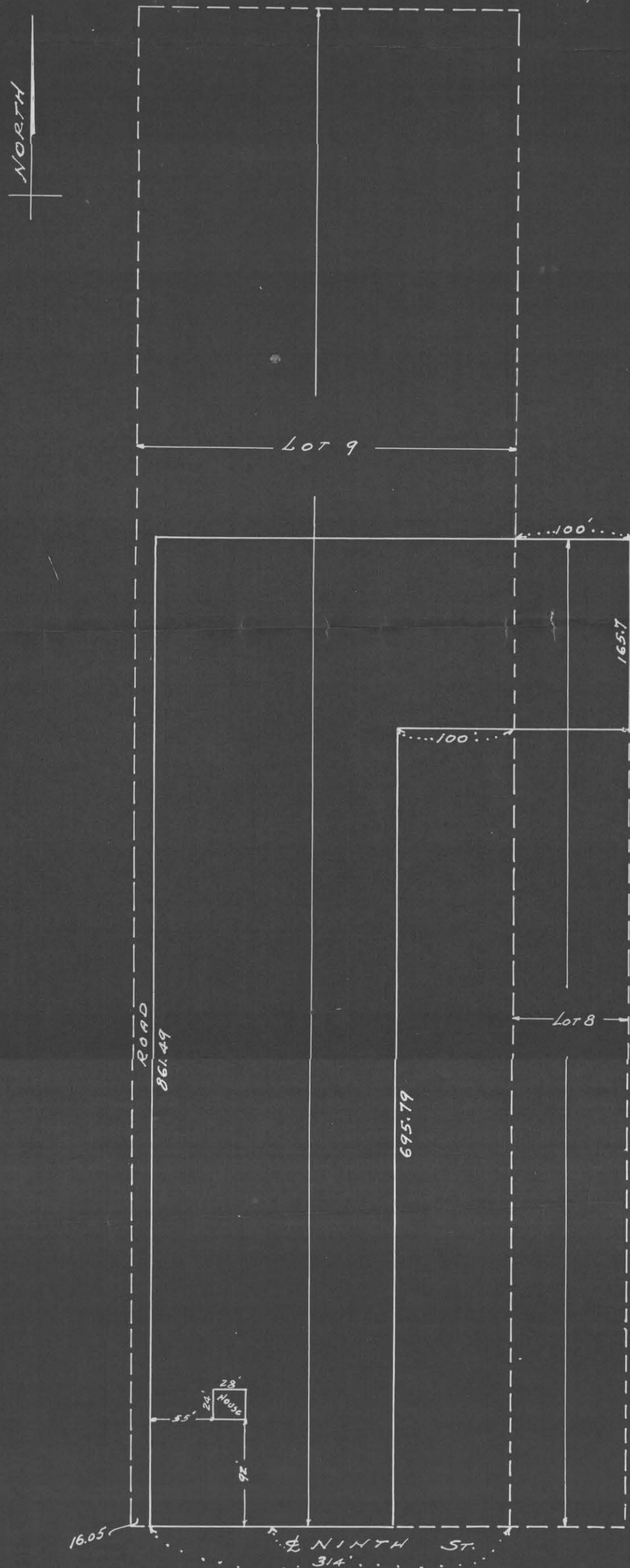

# 6435