

6408

SCALE: 1 INCH 60 FEET

TELEPHONES {da.6811}

PLAT OF SURVEY

OF PROPERTY OF Frank Hansman **HANSMAN HTG. & SHEET METAL IND., Inc.**

6408

DESCRIBED AS FOLLOWS The East 10 ft. of alley adjoining and Lots 14, 15, and North 28 ft. of Lot 13, also East 10 ft. of alley adjoining and (Except N'ly 5 ft.) Lot 16, Block 1, J.W. Bass's Sub. of Collins Out Lots, Lots 15, 14, & 13, South of the C. St. P. M. & O. Ry. Ry.

ALSO The West 10 ft. of alley adjoining and (Except N'ly 5 ft.) Lot 17, also the West 10 ft. of alley adjoining and Lot 18, Block 1, J.W. Bass's Sub. of Collins Out Lots, Lots 15, 14, & 13, South of the C. St. P. M. & O. Ry. Ry. according to the recorded plat thereof on file and of record in the office of the Register of Deeds in and for said Ramsey County.

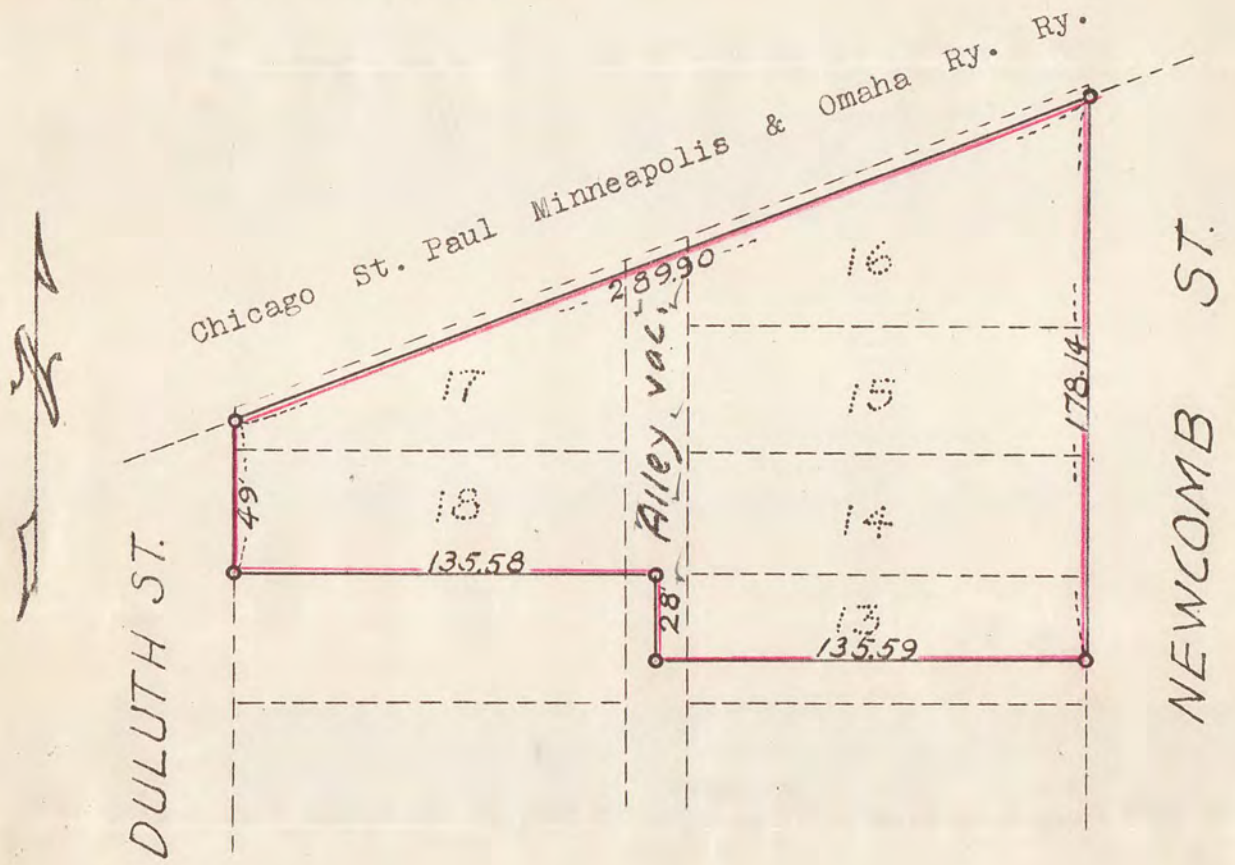

CERTIFICATE OF LOCATION OF BUILDING

I hereby certify that on _____ 19____ I made a survey of the location of the building(s) on the above described property and that the location of said building(s) is correctly shown on the above plat.

Don. O. Weber

CERTIFICATE OF SURVEY

I hereby certify that on July 14th, 1948 I surveyed the property described above and that the above plat is a correct representation of said survey.

Don O. Weber

REGISTERED SURVEYOR, NO. 665

#6408