

SURVEY OF

All that part of the S.E. 1/4 of S.E. 1/4 of Section 29, T.30 N., R.23 W. lying North of the North line of M. St. P. & S. Ste. M. Ry. Co's. right of way, said North line being the North lines of Blocks A and B and extensions of said North lines across Third Avenue, New Brighton, according to the plat thereof on file and of record in the Office of Register of Deeds in and for Ramsey Co., Minn., and lying South of the South line of First Street North in said New Brighton according to said plat; excepting the West 351.29 feet and excepting the East 33 feet of afore described tract.

May 14, 1948.

R. E. Wolgram
Registered Land Surveyor.

Scale - 1 in. = 100 ft.
e Indicates Iron.

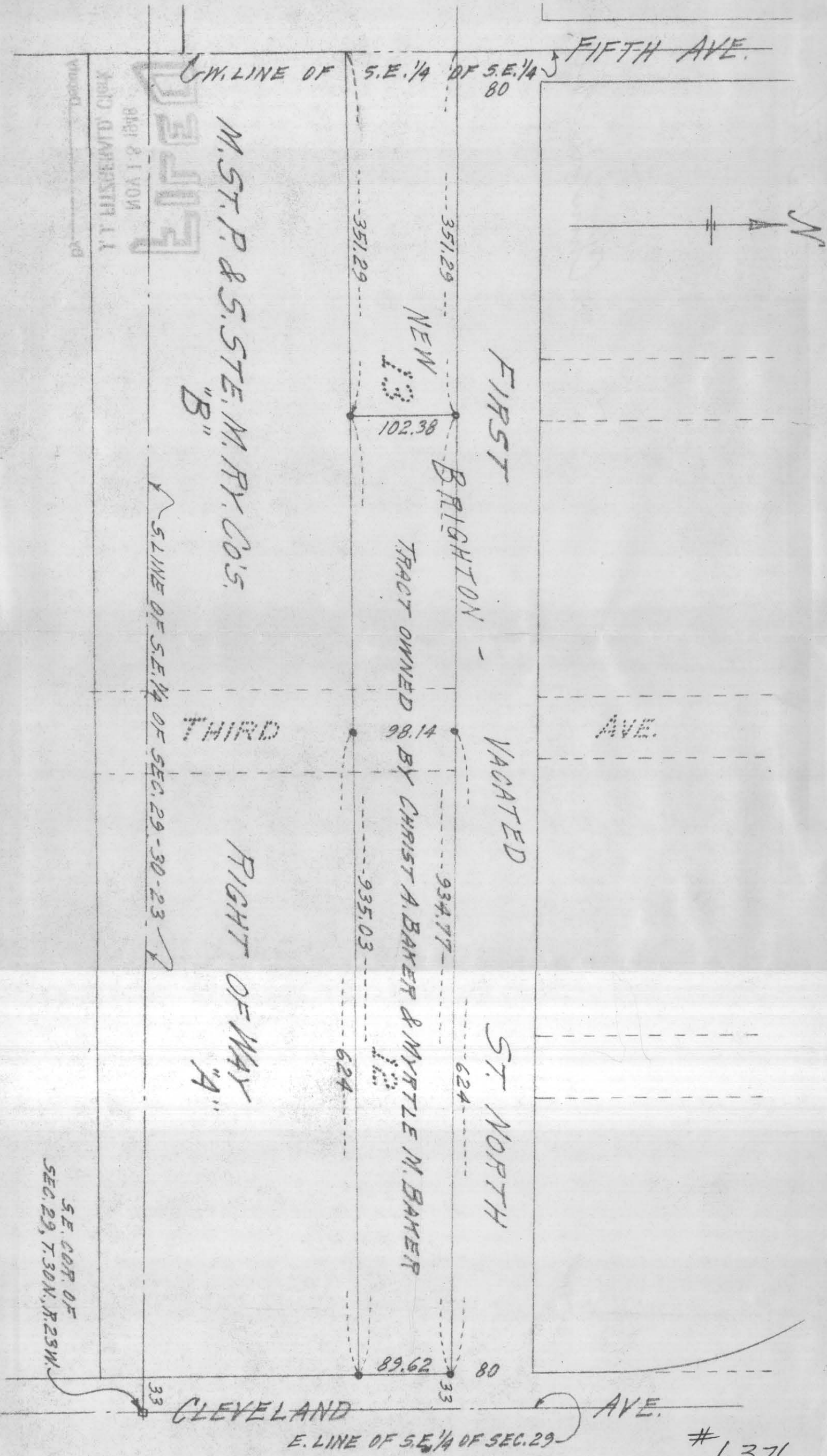

6376