

# PLAT OF SURVEY

DESCRIPTION - Lot 11, Block 51, Dayton & Irvines Addition & partly in Rice & Irvines Addition to Saint Paul.

Scale 1: inch = 10 Feet.

o Indicates Iron.

W. F. Brettschneider, Reg. Surveyor.

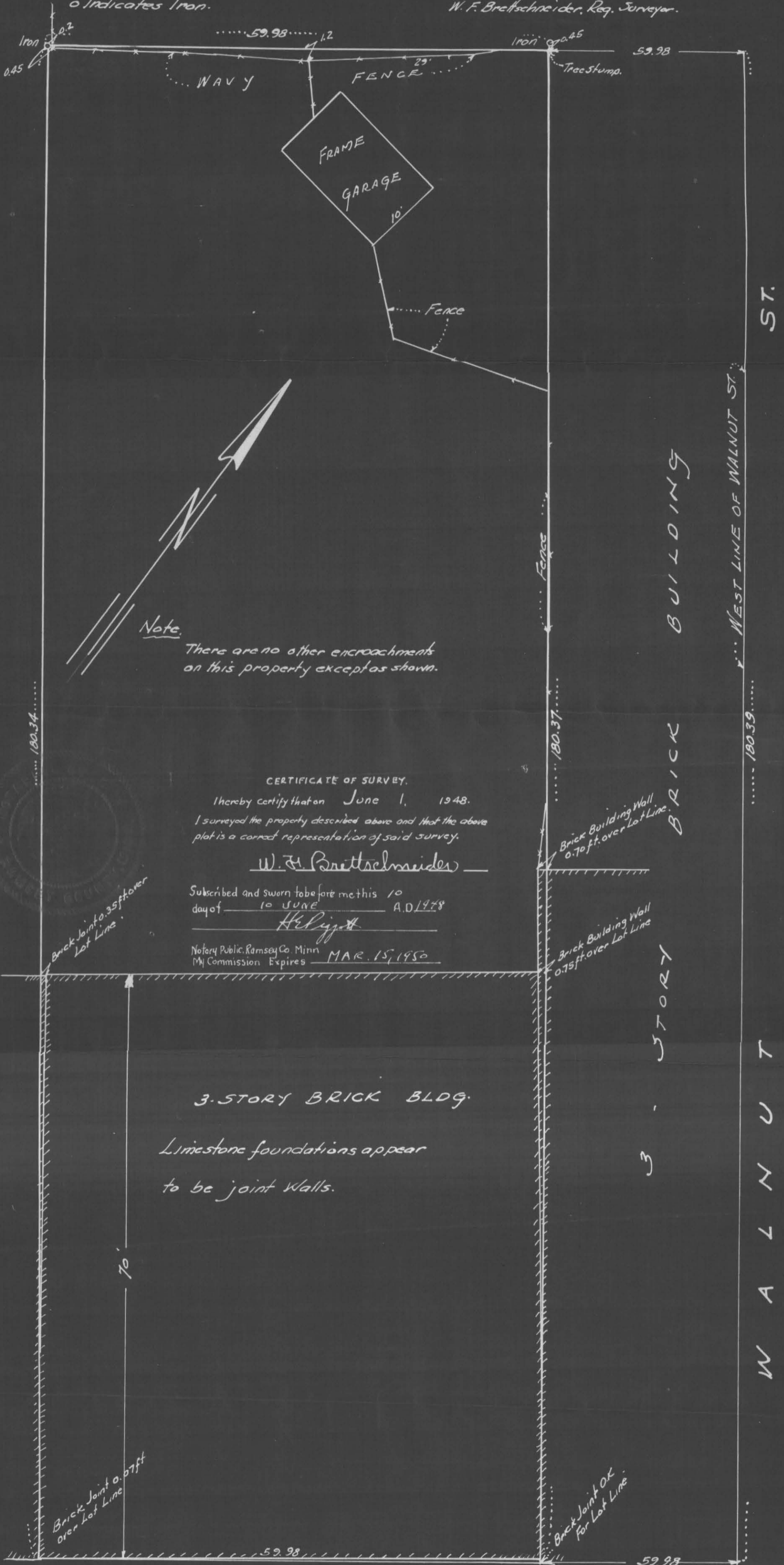

Note.  
There are no other encroachments on this property except as shown.

CERTIFICATE OF SURVEY.

I hereby certify that on June 1, 1948.

I surveyed the property described above and that the above plat is a correct representation of said survey.

W. F. Brettschneider

Subscribed and sworn to before me this 10 day of JUNE A.D. 1948

Hiljett

Notary Public, Ramsey Co. Minn  
My Commission Expires MAR. 15, 1950

3 - STORY BRICK BLDG.

Limestone foundations appear to be joint walls.

70'

Brick Joint 0.35 ft over Lot Line

Brick Building Wall 0.70 ft over Lot Line  
Brick Building Wall 0.75 ft over Lot Line

W. SEVENTH ST.

ST.

# 6327