

EMIL H SCHULZ
 REG. PROF. ENGR & LAND SURVEYOR N° 93
 951 WAKEFIELD AVENUE
 TOWER 1489 ST. PAUL, 6, MINNESOTA

Church Lot
 88.73 X 12.5
 Parsonage Lot
 81.57 X 12.5

MAP OF SURVEY OF
 Lot 17, 18, 19, 20, 21, 22, 23, 24, 25, 26, 27 and 28, Block 27 and
 Lot 10, 11, 12, 13, 14 and 15 Block 28, Fourth Addition to
 NORTH ST. PAUL.

Scale 1" = 50'

• Denotes Iron Monument

January 1947.

Emil H. Schulz

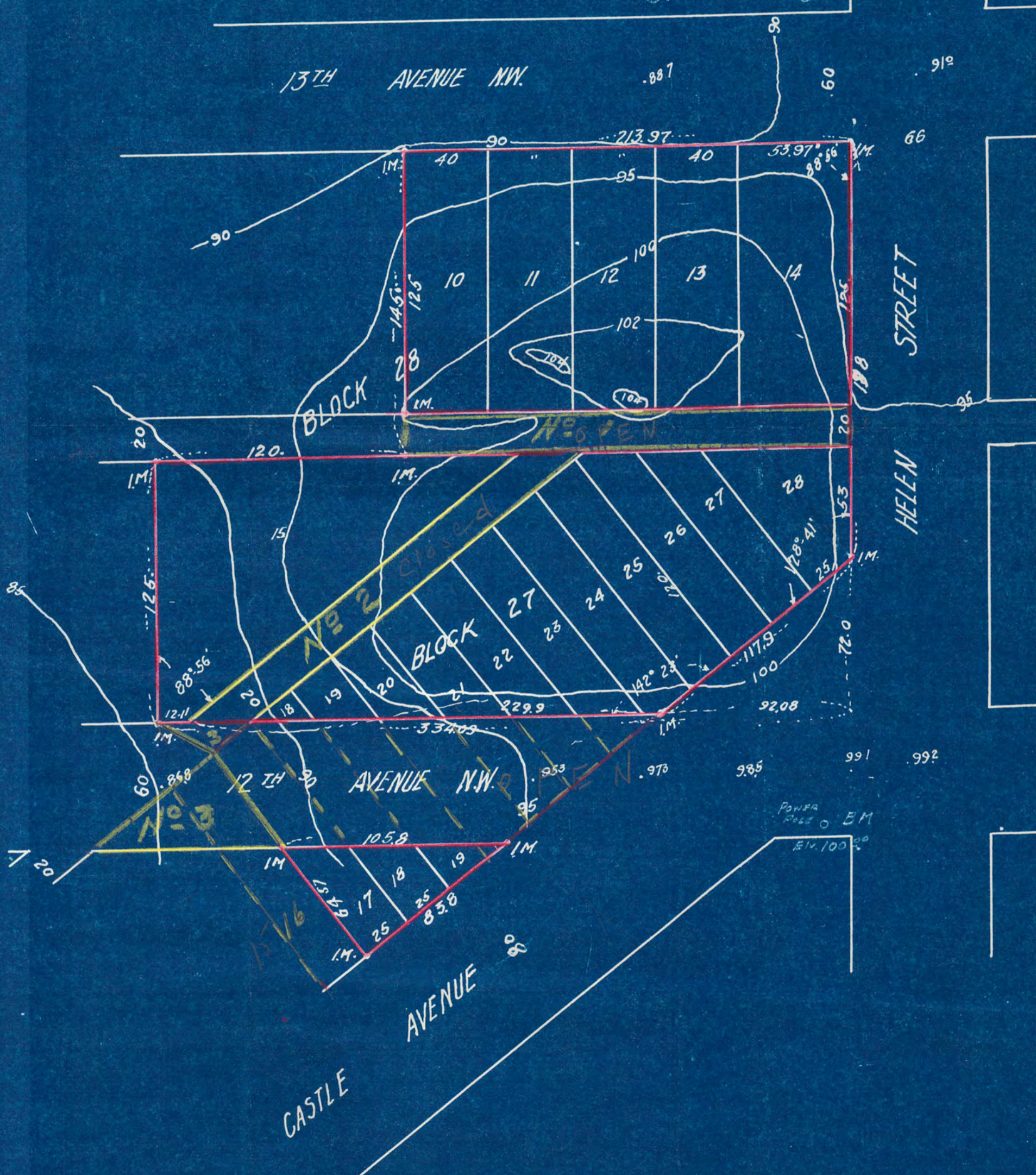

6304