

PLAT OF SURVEY

OF PROPERTY OF - Ruth V. Thomas.

DESCRIPTION - Lots 12-13-14-15-16-17-18-19-20 and 21, The Eyrie, Ramsey Co., Minn.
 All of Lot "A", The Eyrie, Ramsey Co., Minn. excepting the portion thereof included within the following described boundaries, to-wit: Beginning at a point on the Westerly line of Section 11, Township 30, Range 22, at the intersection of said section line with the Southerly or rear line of Lot 6, The Eyrie, Ramsey Co., Minn.; thence Southeasterly along the rear or Southerly line of Lots 6-7-8-9-10 and 11, The Eyrie, Ramsey Co., Minn. a distance of 396.40 feet to a point in the dividing line between Lots 11 and 12, The Eyrie, Ramsey Co., Minn.; thence in a Southwesterly direction on said dividing line between said Lots 11 and 12, produced Southwesterly a distance of 190.97 feet to the Westerly line of said Section 11, Township 30, Range 22; thence North on said Westerly line of said Section 11, a distance of 439.81 feet to the place of beginning.

Lot 1, Block 2, Milner's Lake Addition to Bald Eagle Ramsey County Minnesota.
 All that part of Milner Street which accrued to Lot 1, Block 2, Milner's Lake Addition to Bald Eagle Ramsey County Minnesota by reason of judgment of vacation of the District Court, Second Judicial District, Ramsey County, Minnesota, dated April 2, 1912, recorded June 14, 1912 with the Register of Deeds, Ramsey County, Minnesota, in 591 Deeds 164, which is described as follows; "All that part of Milner Street lying between the place where said Milner intersects Lake Avenue, then in a Southerly direction to the South line of Lot 1, Block 2, Milner's Lake Addition to Bald Eagle Ramsey County Minnesota extended in a Westerly direction to a point where said South line of Lot 1, Block 2, Milner's Lake Addition intersects the East line of Lot 14, The Eyrie, Ramsey Co., Minn."

o Indicates Iron

Scale 1 inch = 100 Feet.

HAROLD PURTELL.

REG. PROFESSIONAL ENGR.

1212 PIONEER BLDG. ST. PAUL, MINN.

TEL. CE. 4944

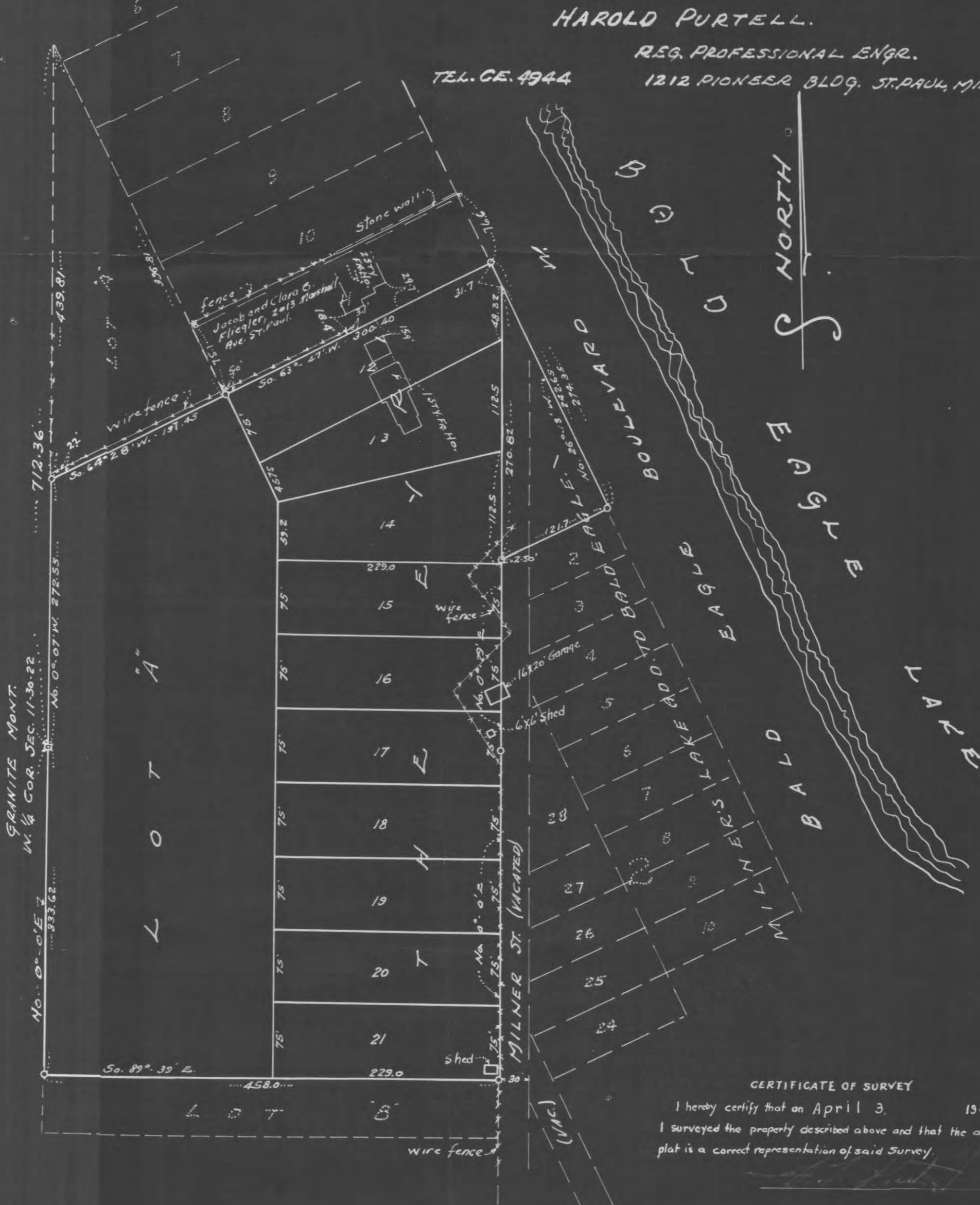

CERTIFICATE OF SURVEY

I hereby certify that on April 3, 1948
 I surveyed the property described above and that the above
 plat is a correct representation of said Survey.

#6249