

SW 1/4 - SEC. 10, T. 29, R. 23W.

THE EAST 330 FEET OF THE SOUTHWEST QUARTER (SW 1/4) OF THE SOUTHWEST QUARTER (SW 1/4) OF SECTION TEN (10), TOWNSHIP TWENTY-NINE (29) RANGE TWENTY-THREE (23); AND THE WEST HALF (1/2) OF THE SOUTHEAST QUARTER (SE 1/4) OF THE SOUTHWEST QUARTER (SW 1/4) OF SECTION TEN (10), TOWNSHIP TWENTY-NINE (29) RANGE TWENTY-THREE (23); AND THE NORTHWEST QUARTER (NW 1/4) OF THE SOUTHWEST QUARTER (SW 1/4) OF SECTION TEN (10), TOWNSHIP TWENTY-NINE (29) RANGE TWENTY-THREE (23), ACCORDING TO THE GOVERNMENT SURVEY THEREOF, SUBJECT TO THE RIGHTS ACQUIRED BY THE STATE OF MINNESOTA FOR HIGHWAY PURPOSES AS SHOWN BY THE RECORDS IN THE OFFICE OF THE REGISTER OF DEEDS IN AND FOR RAMSEY COUNTY, MINNESOTA.

E. B. M. Donough

6234

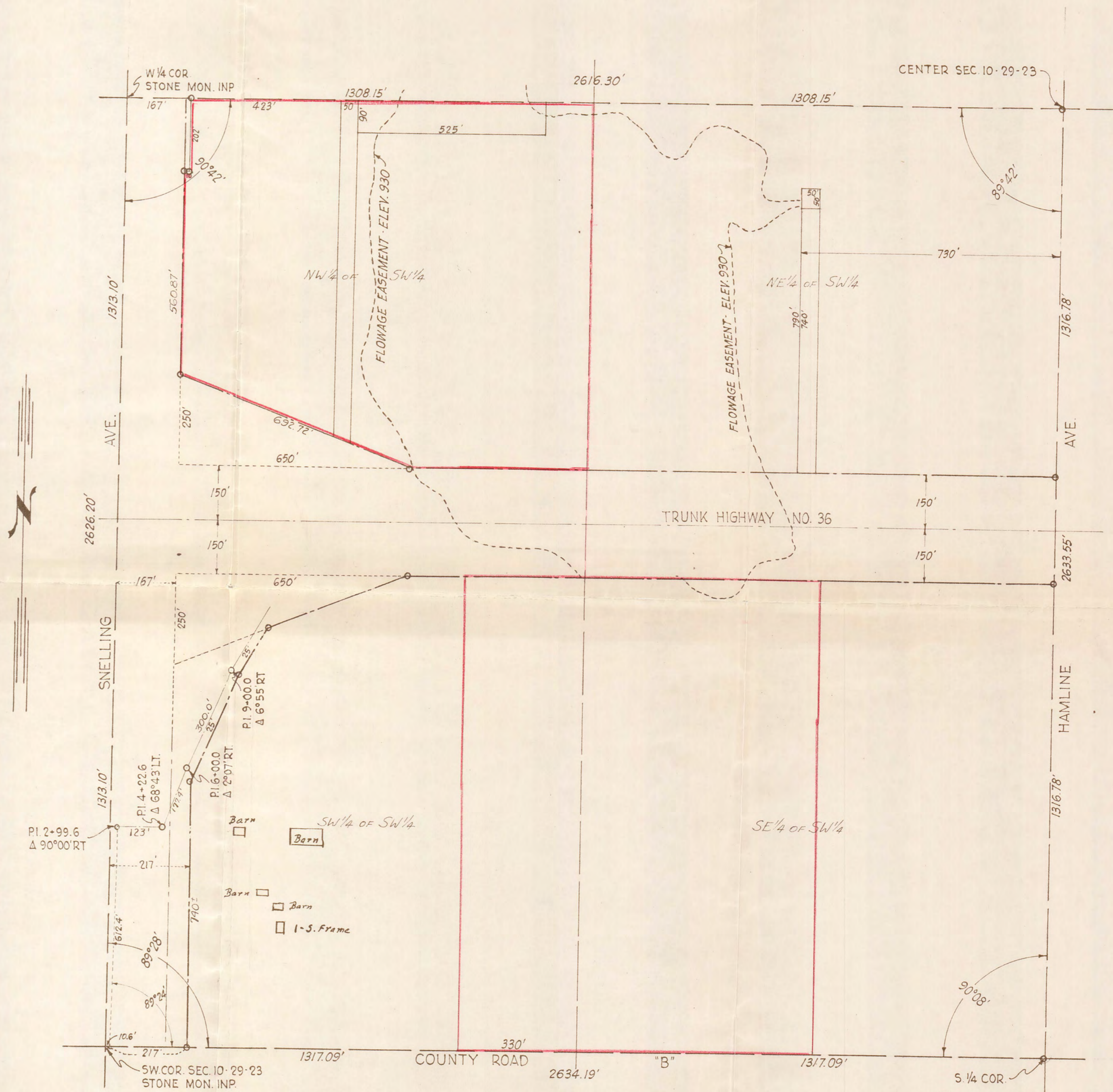

o INDICATES IRON MON.
SCALE 1" = 200'

I HEREBY CERTIFY THAT ON SEPTEMBER 20TH, 1948, I COMPLETED A SURVEY OF THE PROPERTY DESCRIBED ABOVE; THAT THIS IS A TRUE AND CORRECT SURVEY, AND THAT THERE IS NO PERSON OR PERSONS IN POSSESSION OF THAT PART OUTLINED IN RED EXCEPT AS SHOWN ON THIS PLAT.

E. B. M. Donough
E. B. M. Donough, REGISTERED SURVEYOR No. 1390

Subscribed and sworn to before me this 1st day of November, 1948.
Frank N. Graham
Notary Public, Ramsey County, Minn.
My Commission expires

FRANK N. GRAHAM
Notary Public, Ramsey County, Minn.
My Commission Expires Sept. 4, 1954.

#6234