

6135

ABSTRACT OF TITLE,

Prepared by THE ST. PAUL ABSTRACT COMPANY.

No. 1.

To Lot 6 Block 10 in Central Park
addition, St. Paul, Minn., Being
Auditors Subdivision No. 3.

STATE OF MINNESOTA, }
County of Ramsey. }

The St. Paul Abstract Company does hereby certify that the following exhibit, consisting of 9 sheets, from 1 to 9 inclusive (each of which bears its Corporate Seal), and 31 entries, from 1 to 31 inclusive, is a true and complete Abstract of Title to the real estate described in No. 1 hereof, as shown by the records in the office of the Register of Deeds in and for said County and State, up to this 7th day of February 1903, at 3 o'clock A.M.

THE ST. PAUL ABSTRACT COMPANY,
ABSTRACTERS.

J. K. Sawyer
VICE PRESIDENT.

Ferdinand Banta

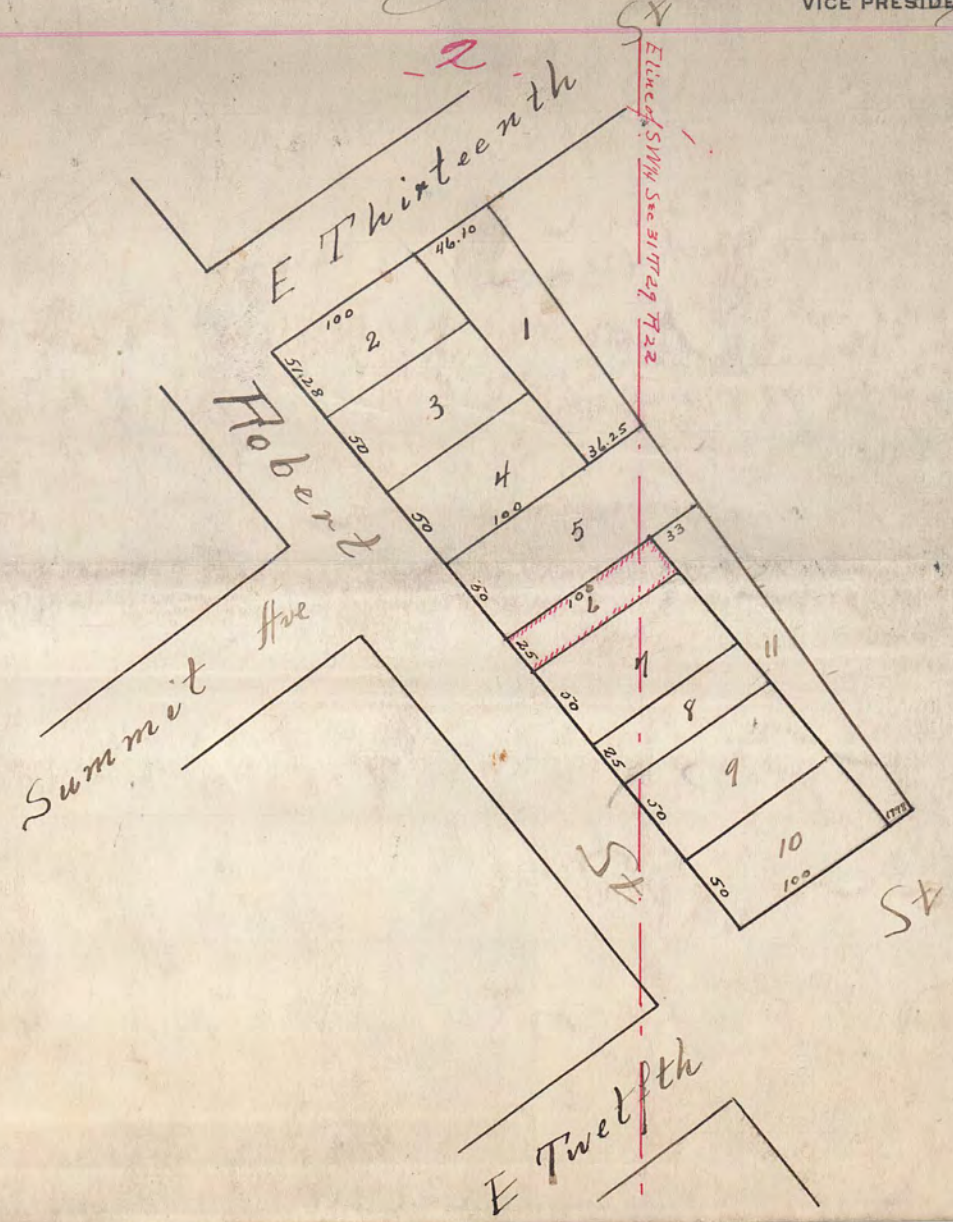

#6135

Central Park
 Addition
 Being
 Audited
 Sub F 3

6135

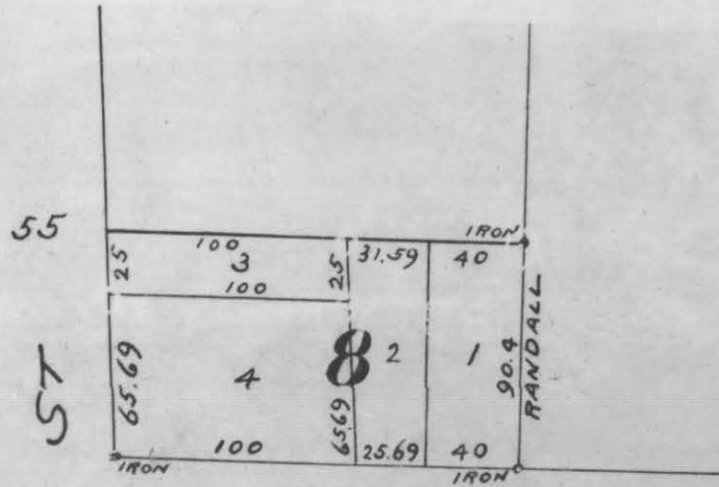

FOURTEENTH ST 50

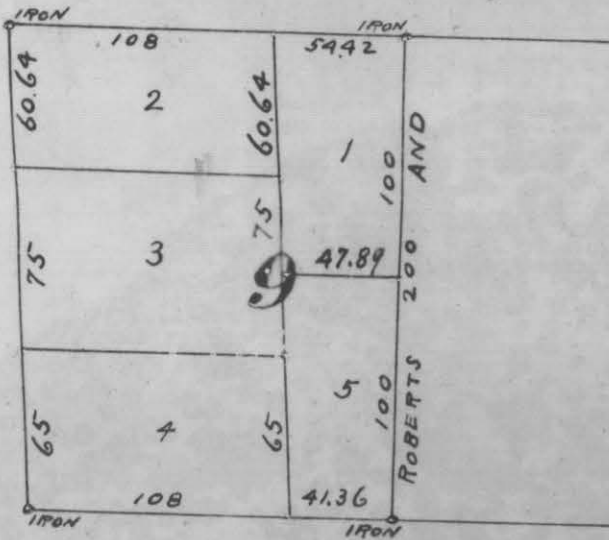

THIRTEENTH ST 50

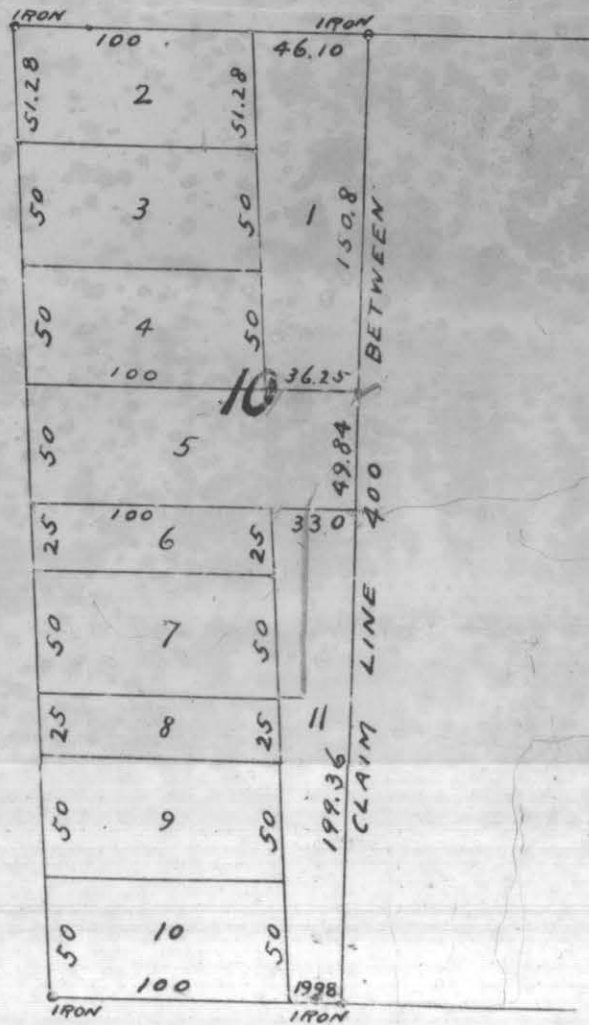

TWELFTH ST 60

SUMMIT AVE. E.

#6135

CERTIFICATE of SURVEY

F. J. ARMSTRONG
Civil Engineer and Surveyor
ST. PAUL, MINN.

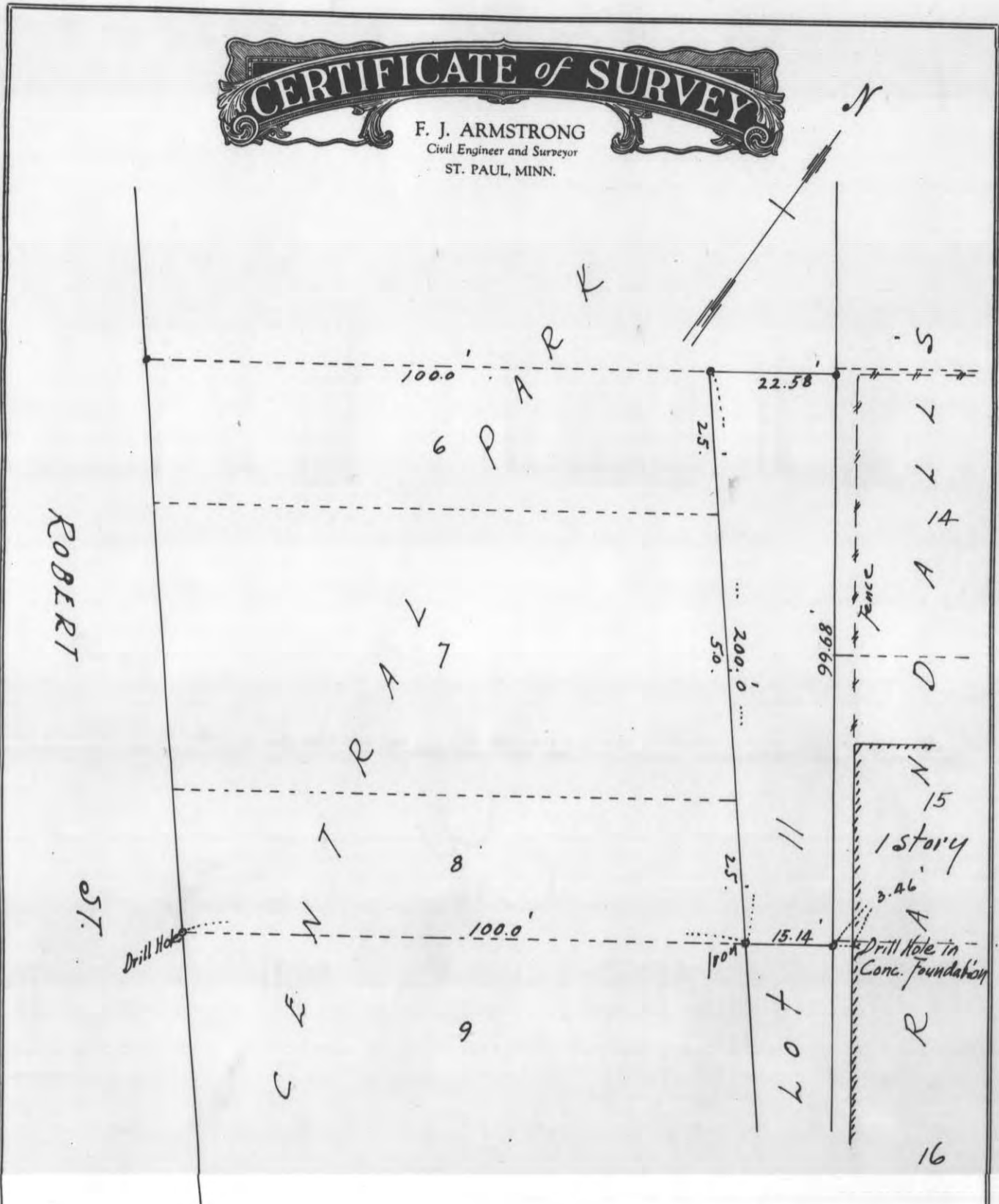

Scale 20ft. per inch

I HEREBY CERTIFY that on the 15th day of July, A. D. 1946,
 I made a survey of the following described property, to-wit: That part of Lot 11 Block 10
Central Park Addn. St. Paul, Minn. being Auditor's Sub. No 3
Lying Northly of the southly line of Lot 8 extended easterly
 and the map hereon shown is a true and correct map of said survey and that the improvements thereon
 indicated are correctly shown.

Subscribed and sworn to before me this
 _____ day of _____, 19____

 Notary Public.
 My Commission Expires _____

F. J. Armstrong
 Civil Engineer.

Randall
Addition

6135

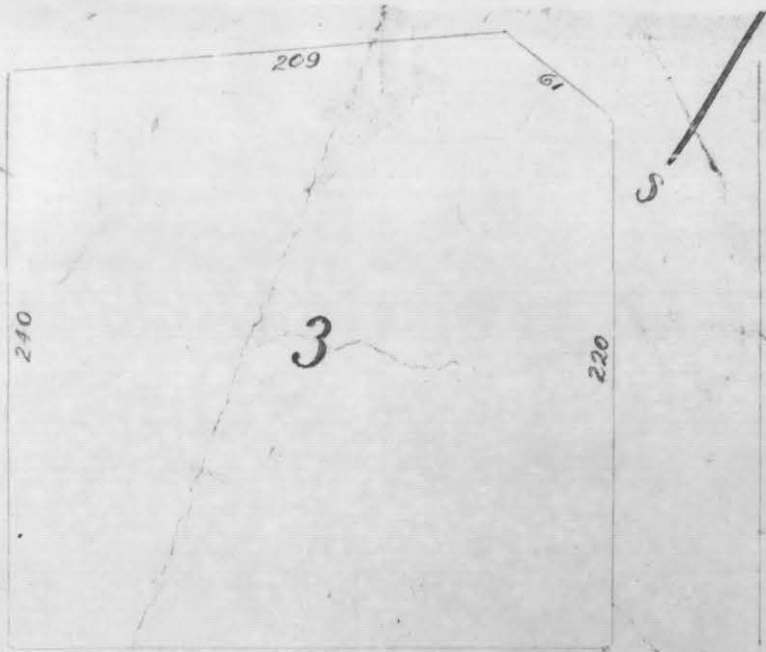

FOURTEENTH ST 50



ST.

THIRTEENTH ST 50

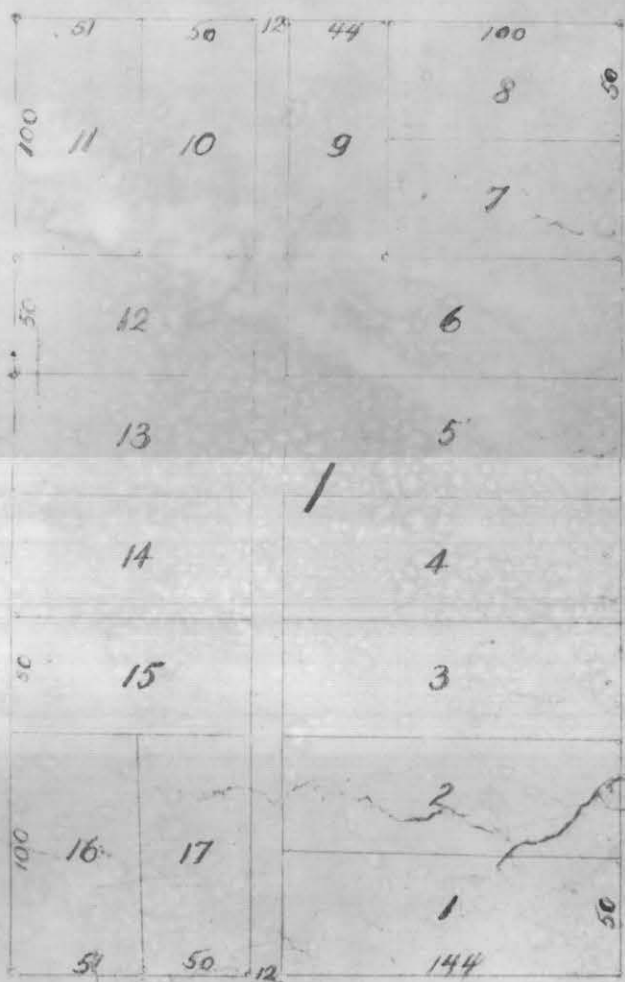

JACKSON

TWELFTH ST 60

* 266.71 - 1 1/2 miles
rd

#6135