

SURVEY OF LOTS 6 and 7 and PART OF LOT 5 OF BLK. 39
OF WEST END ADD. TO ST. PAUL, MINN.

DESCRIPTION OF EASEMENT:
That portion of Lot 5 Blk. 39, of West End Add. lying to the north-east and outside of an arc, drawn on a seven foot radius from a point 7ft. to the west of the east boundary of said property, and from a point 7ft. south of the north boundary of said property, for a period of 99 years, for the sole purpose and use as an entrance to a Driveway to be constructed on lot 6, Blk. 39, West End Add. and to use such entrance-way for private and public ingress and egress to lots 6 and 7, Blk. 39, of West End Add.

5975

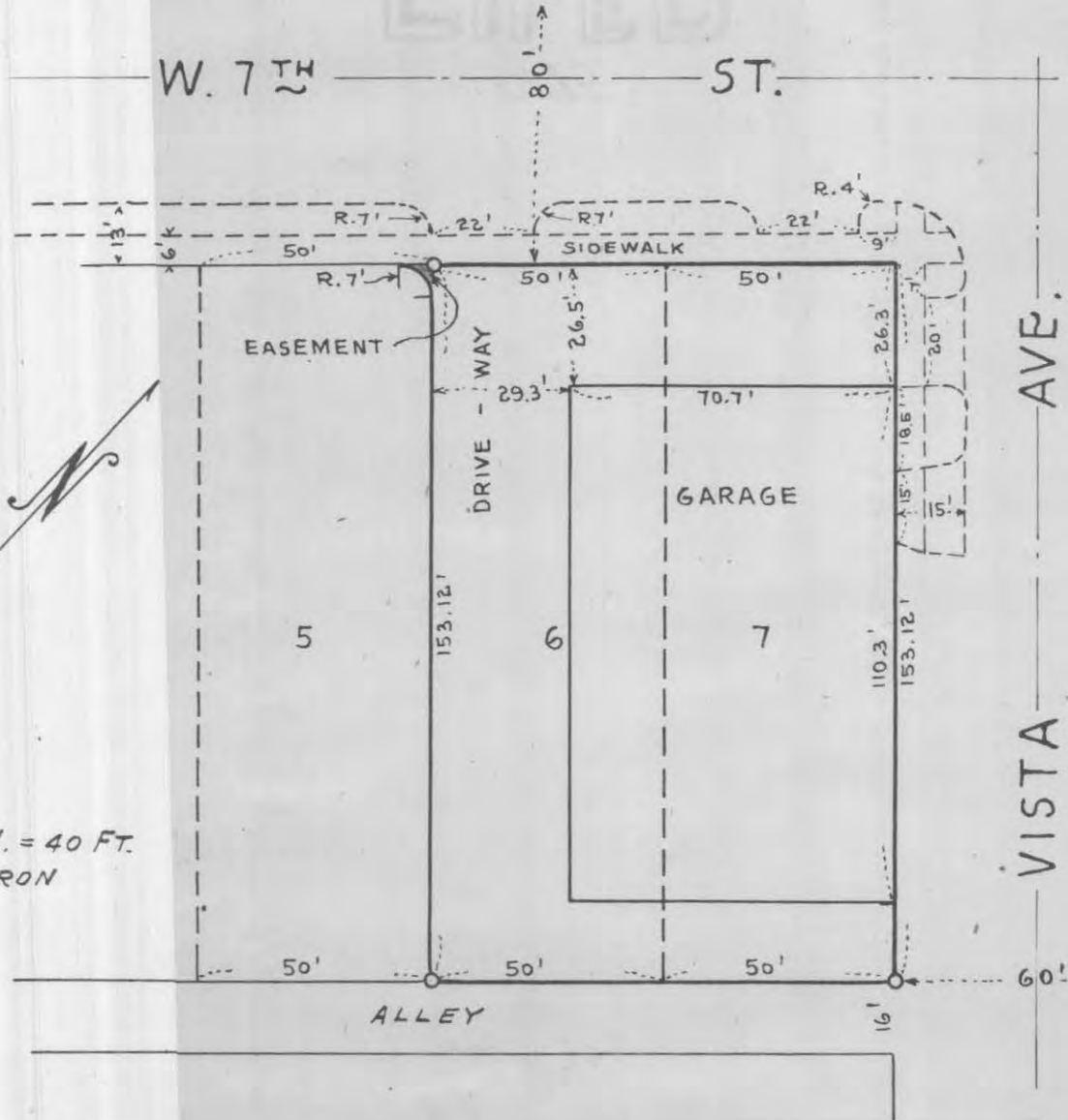

SCALE: 1 IN. = 40 FT.
O INDICATES IRON

VISTA AVE.

W.G. Ramlow.
ENGINEERING SERVICE CO
W. G. Ramlow,
REG. SURVEYOR & ENGR,
700. COMMERCE BLDG.
ST. PAUL, I MINN.
OCT. - 15 - 1947

5975