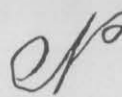

LOTS 1-3-4-7-9-10-12-13-14-15 & 16 BLOCK 18
MARSHALL'S ADDITION

 Surveyed for
 Our Lady of Guadalupe Catholic Church
 by
 Paul R. McLagan
 Minnesota Registered Land Surveyor
 Scale 50 ft. per inch. April 15, 1947.
 Confirmed February 6, 1948.

State of Minnesota }
 County of Dakota }

I hereby certify to having surveyed the property as described on this
 plat and have made the locations as shown, and the same is a correct
 representation of said survey.

Paul R. McLagan

Subscribed and sworn to before me this 6th day of February A.D. 1948.

Wayne McLagan Wayne McLagan
 Notary Public, Dakota County, Minnesota.
 My commission expires Jan. 5, 1949

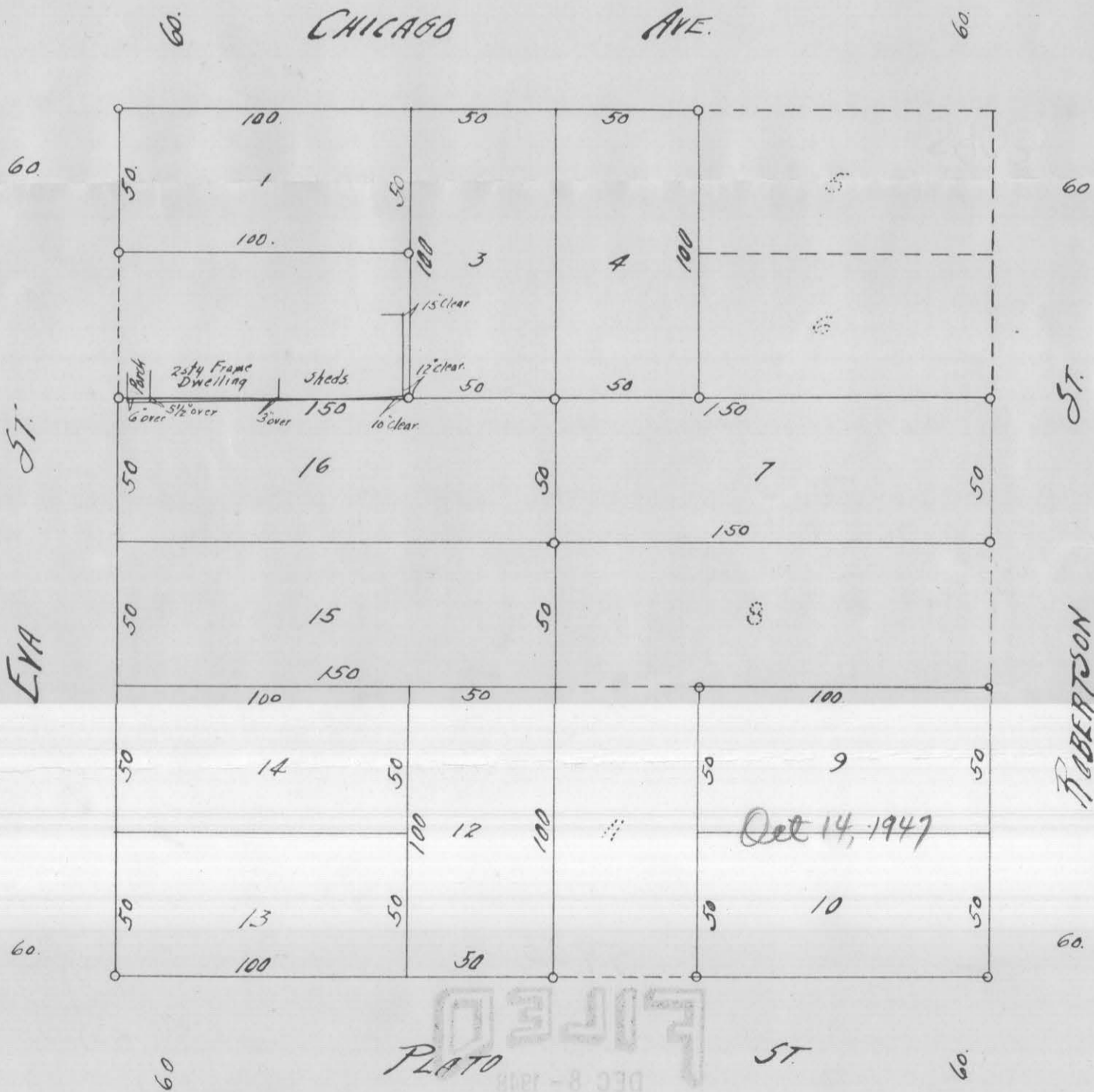

o indicates Iron Mont.

#5903