

PLAT OF SURVEY

DESCRIPTION—Except Katherine's Addition and except the North 298.97 feet of the East 185.11 feet of the West 711.71 feet and except street, that part north of Autumn Street of the South $\frac{1}{2}$ of the Northwest Quarter of the Southeast Quarter of Section 23, Township 29, Range 22, Ramsey County, Minnesota, according to the United States Government Survey thereof, and Lots 1, 2, and 3, Katherine's Addition, and Lots 26, 27, 28, 29, 30, 31, 32, 33, 34, 35, and 36, Mehsikamers Re., according to the recorded plat thereof on file and of record in the office of the Registrar of Titles, in and for Ramsey County, Minnesota.

Scale 1 inch 100 feet.
o indicates iron.

T. J. Welch, Registered Surveyor.
Tel. To. 0640. 738 Surrey Ave. St. Paul, Minn.
May 5-1947

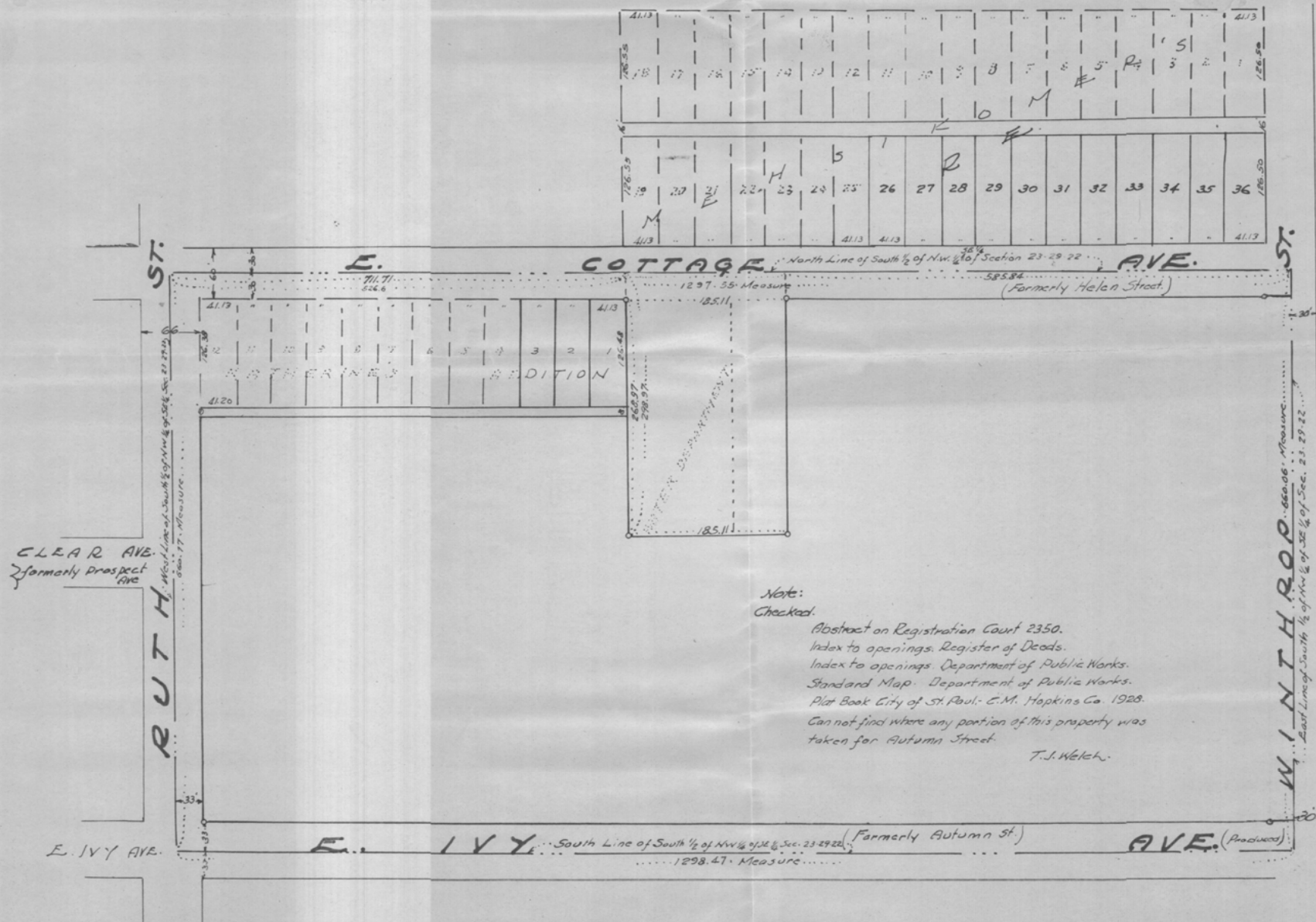

NORTH

Note:
Checked.
Abstract on Registration Court 2350.
Index to openings, Register of Deeds.
Index to openings, Department of Public Works.
Standard Map, Department of Public Works.
Plat Book City of St. Paul, C.M. Hopkins Co. 1928.
Can not find where any portion of this property was
taken for Autumn Street.
T. J. Welch.