

5606

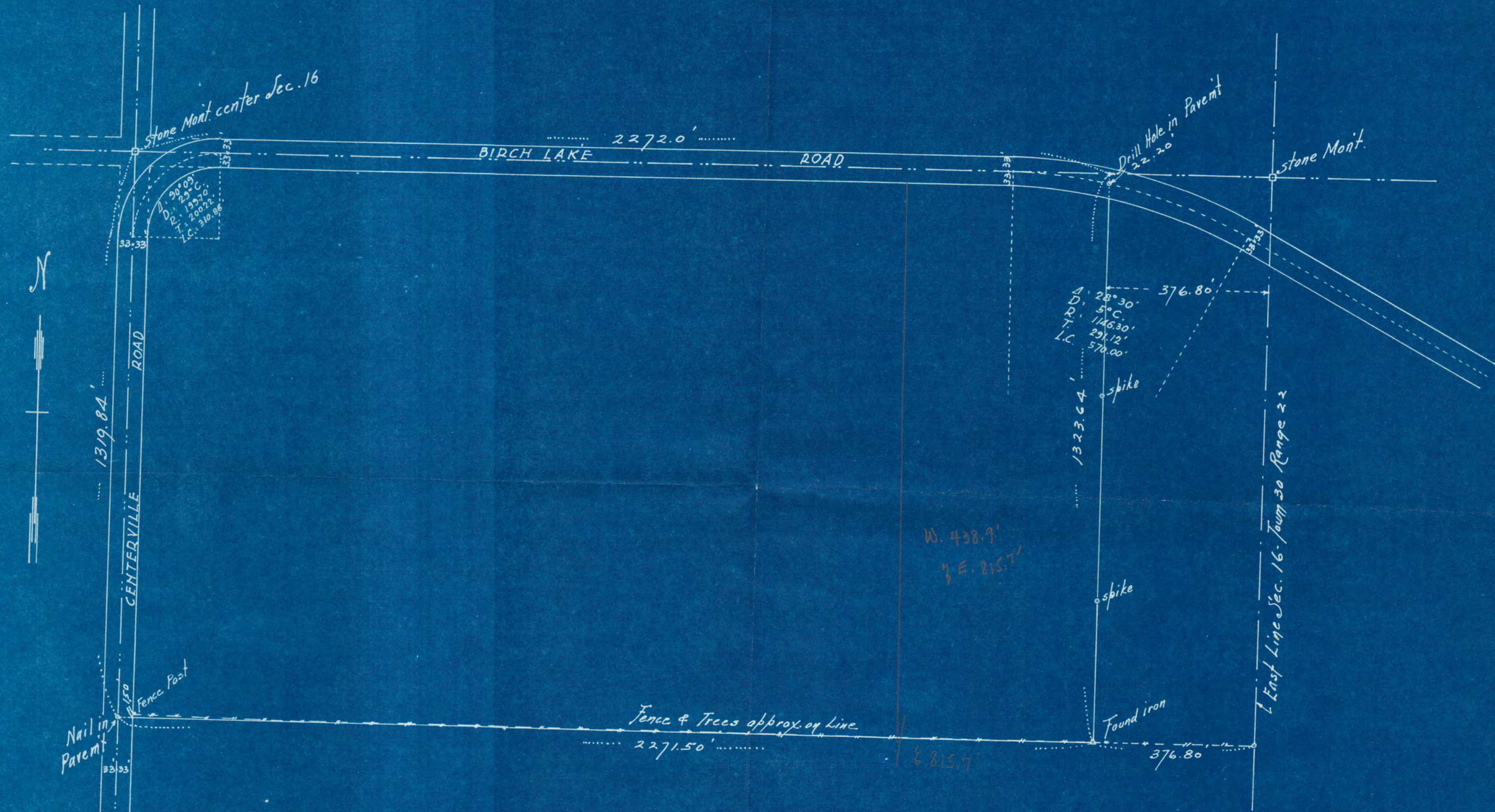

Subscribed and sworn to before me this
 14th day of March 1947.

 Notary Public, Ramsey County, Minn.
 My commission expires _____

I hereby certify that this diagram correctly represents
 the North $\frac{1}{2}$ of the Southeast $\frac{1}{4}$ of Section 16 Township
 30 Range 22 Ramsey County Minnesota lying
 southerly of the Birch Lake Road and that there
 are no encroachments onto the above property
 except as indicated; as surveyed by me this 28th day
 of February 1947.

J. Armstrong Civil Eng'r

Scale 200 ft. per inch

5606