

PLAT OF SURVEY

OF PROPERTY OF _____

DESCRIBED AS FOLLOWS *That part of Lot 7, lying Northerly of a line drawn from a point on the Westerly line of said Lot - 26 feet from the Northwestern corner of said Lot, to the East line of said Lot, 31 feet from the Northeast corner of said Lot 7. Auditor's Subdivision No. 14, St. Paul, Minn. according to the plat thereof on file and of record in the office of the Register of Deeds in and for said County and State.*

SCALE: 1 INCH 20 FEET

T. J. WELCH, REGISTERED SURVEYOR
738 SURREY AVENUE, ST. PAUL, MINN.

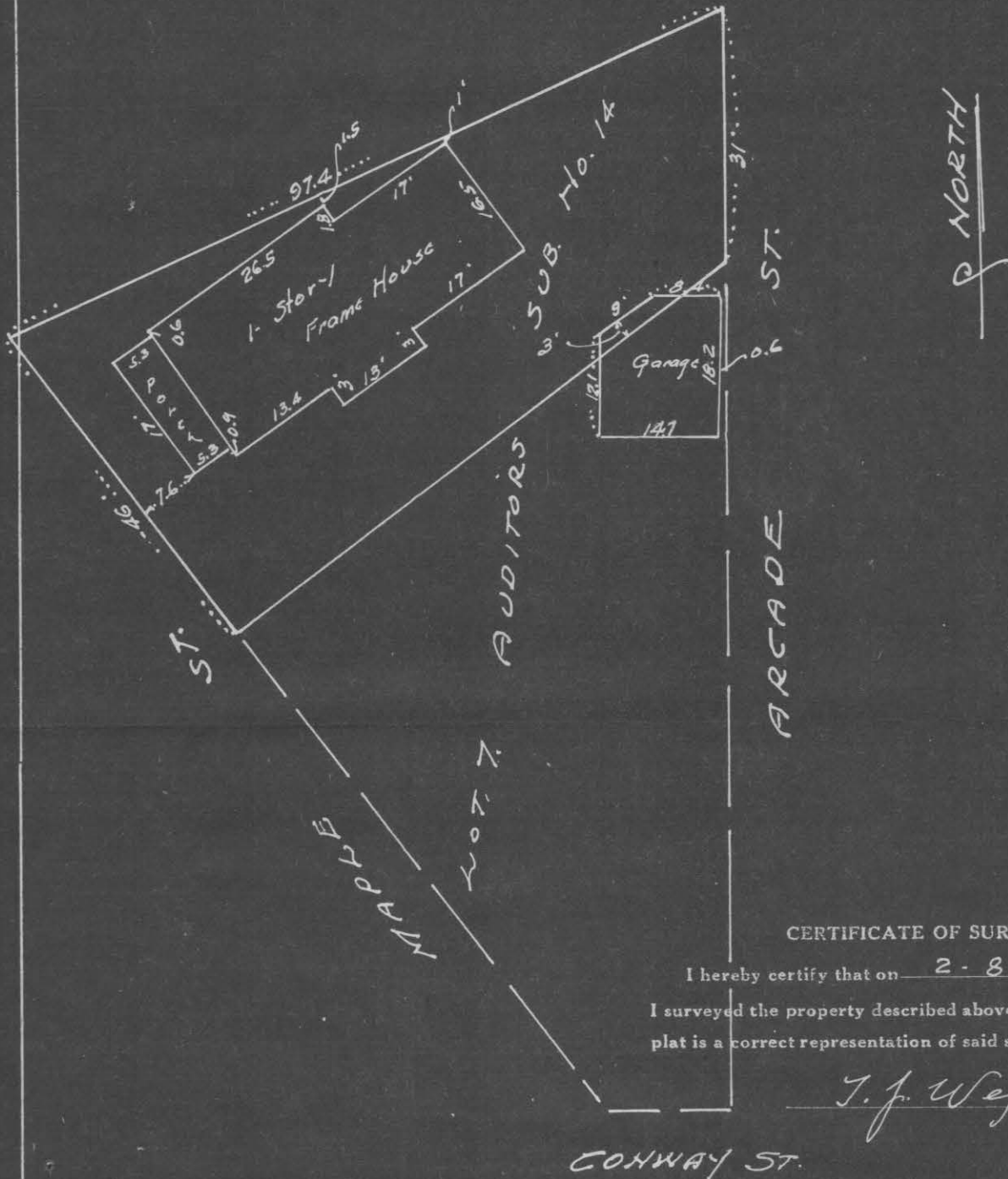

CERTIFICATE OF SURVEY

I hereby certify that on 2-8 1947.

I surveyed the property described above and that the above plat is a correct representation of said survey.

T. J. Welch

CONWAY ST.

5586