

# PLAT OF SURVEY

OF PROPERTY OF \_\_\_\_\_

DESCRIBED AS FOLLOWS *Except Northwesterly 14 feet of Lot 1, and excepting NWly. 14 feet and West 4.55 feet of Lot 2, Block 2, of Keller's Sub. of Block 11, Lyman Dayton's Addition.*

SCALE: 1 INCH 30 FEET  
o Indicates Iron.

T. J. WELCH, REGISTERED SURVEYOR  
738 SURREY AVENUE, ST. PAUL, MINN.

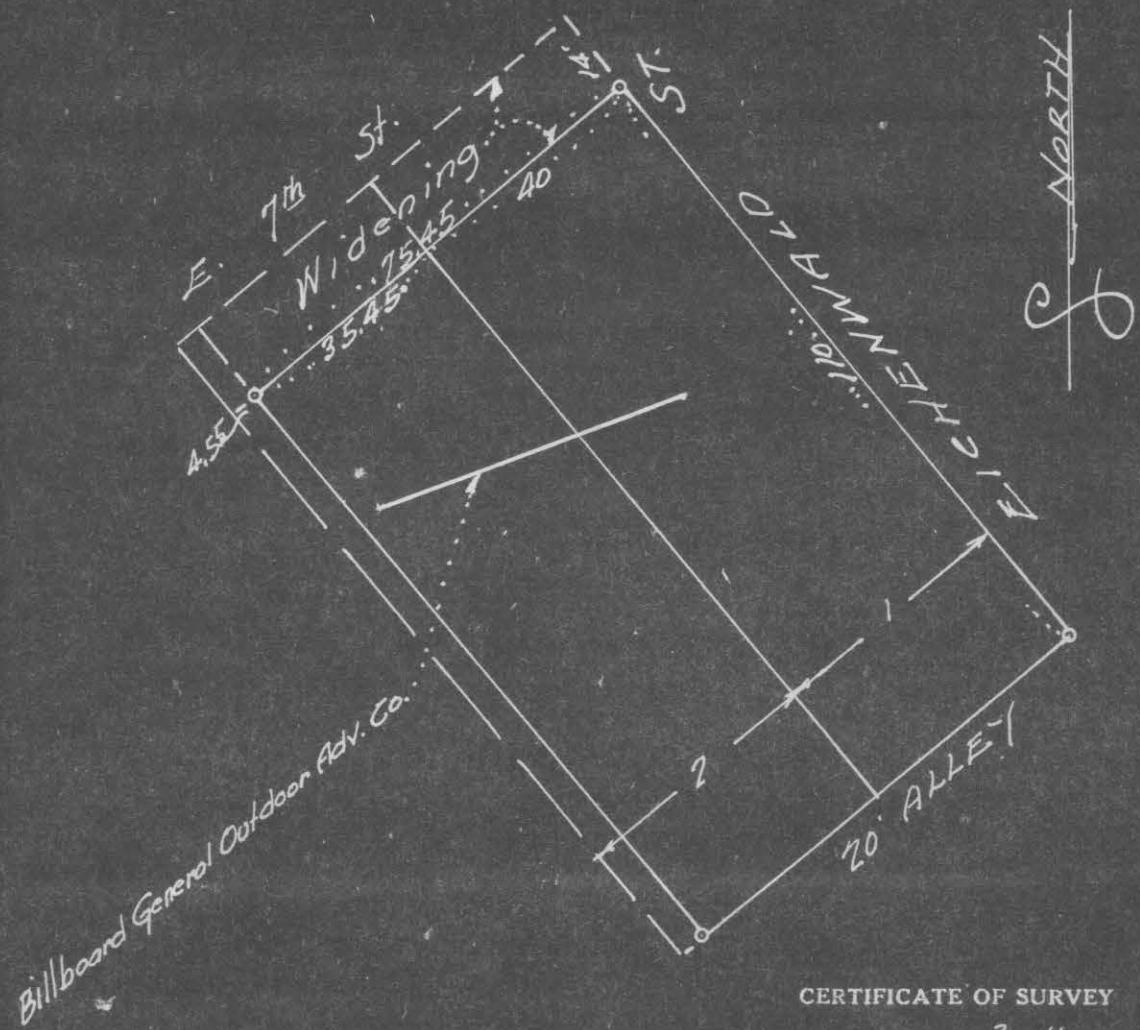

### CERTIFICATE OF SURVEY

I hereby certify that on 2-11 1927.

I surveyed the property described above and that the above plat is a correct representation of said survey.

*T. J. Welch*

*Note: There are no encroachments on this vacant property.*

#5565