

PLAT OF SURVEY

DESCRIPTION... East 50 feet of South 1/2 of Lot 3, and the East 50 feet of Lots 4 and 5, Block 129, West St. Paul, Proper.

No. 49 East Morton Street, St. Paul, Minn.

Scale 1 inch = 20 feet

o Indicates Iron.

T.J. Welch, Reg. Surveyor

738 Surrey Ave.

St. Paul, Minn.

Tel. To. 0640.

Aug. 24-46

Note There are no encroachments on this property.

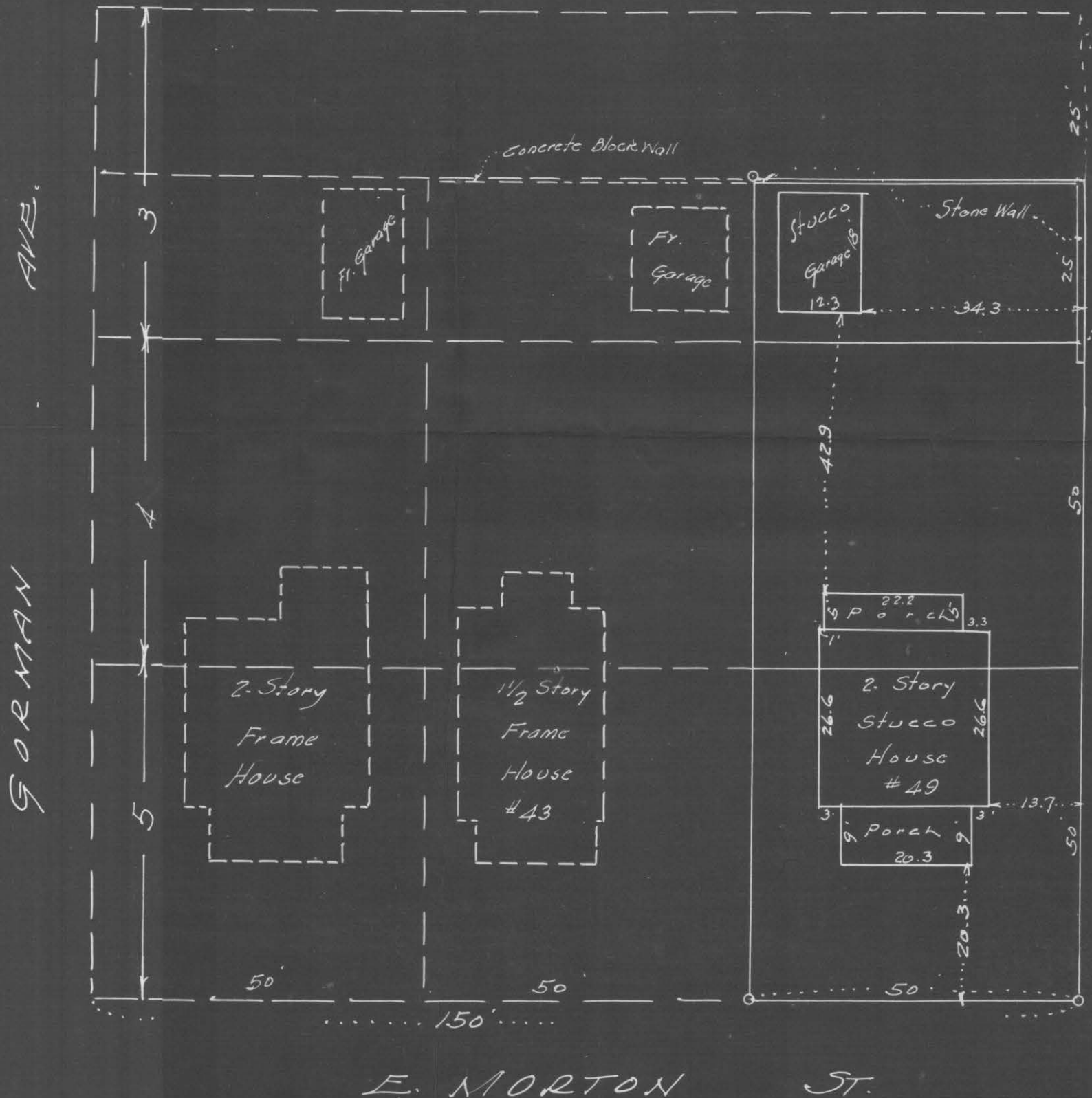

5552