

APPLICATION NO. \_\_\_\_\_

5519

TELEPHONES { CE 0731  
AT 2364  
MI 8414

# PLAT OF SURVEY

OF PROPERTY OF HOYT J. CALKINS, 763 DAYTON AVE., ST. PAUL, MINN.

DESCRIBED AS FOLLOWS LOTS 16 AND 17, BLOCK 1, NININGER & DONNELLY'S  
ADDITION TO HOLCOMBE'S ADDITION TO ST. PAUL

SCALE: 1 INCH = 30 FEET  
O INDICATES IRON

NOTE ENCROACHMENT  
DRIVEWAY ENCLOSES  
FROM LOT 15

NOTE ENCROACHMENT  
GARAGE 1.15 FT. OVER LINE

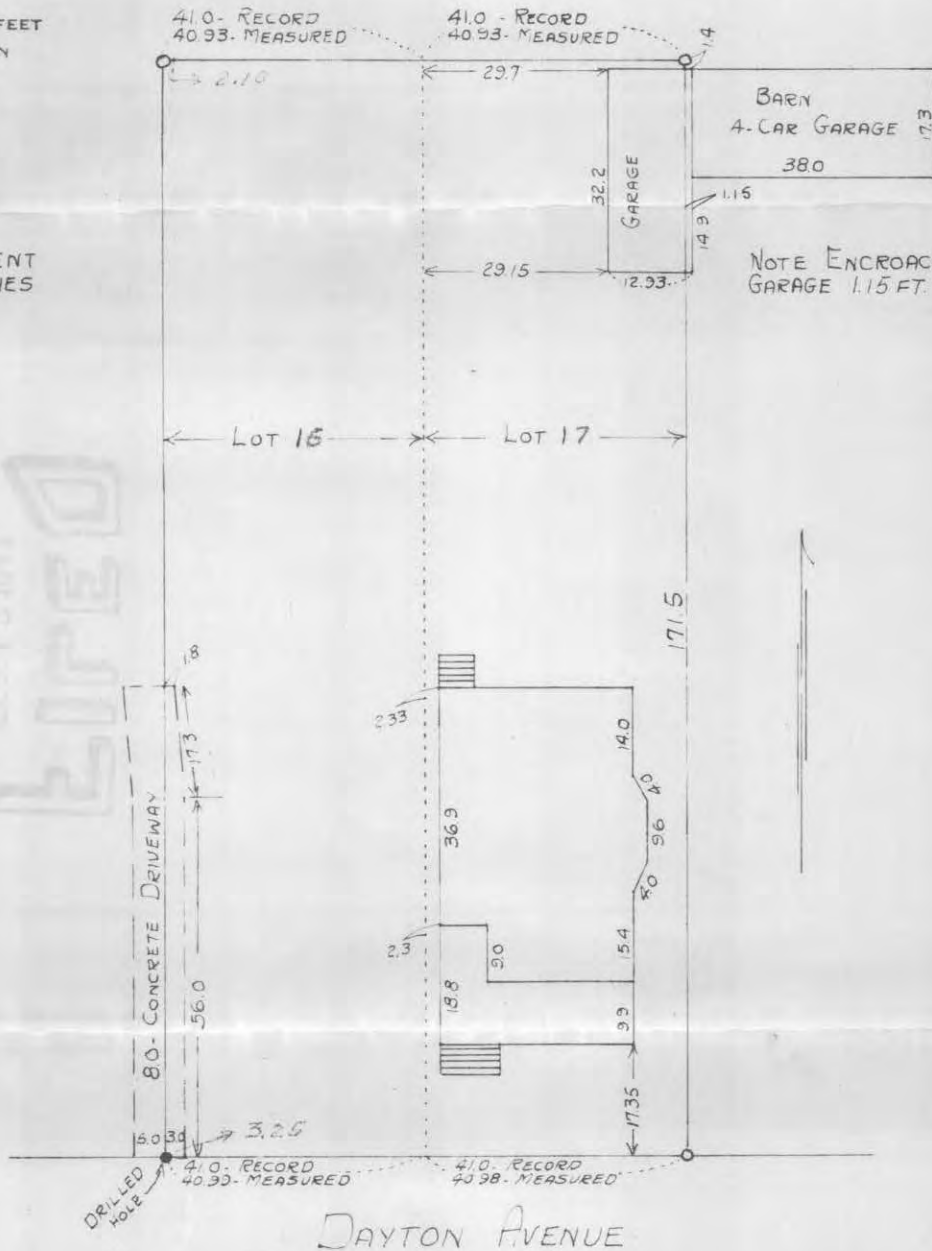

### CERTIFICATE OF LOCATION OF BUILDING

I hereby certify that on 12-14 1946

I made a survey of the location of the building(s) on the above described property and that the location of said building(s) is correctly shown on the above plat.

*E. B. McDonough*

### CERTIFICATE OF SURVEY

I hereby certify that on 12-14 1946

I surveyed the property described above and that the above plat is a correct representation of said survey.

*E. B. McDonough*

E. B. McDONOUGH, REGISTERED SURVEYOR, NO. 1990