

PLAT OF SURVEY

DESCRIPTION: All that part of Lot five and part of ^{Lot} four Blk. 27 of Lafonds Addition to St. Paul more particularly described as follows: Commencing at a point on the Easterly boundary line of said Blk. 27, which is 100 feet Southerly of the Northeastly corner of Blk. 27 as now laid out and established thence Westerly and parallel to the Northerly line of said Blk. 27, 150 feet thence Southerly and parallel to the Easterly boundary line of said Blk. 27, a distance of 60 feet to the Southwestly corner of said Lot 5, which is 160 feet South of the North line of said Blk. 27, and 160 feet North of the South line of said Blk. 27, thence Easterly along the South line of said Lot 5, to the Southeastly corner of said Lot 5, 150 feet which is 159.3 feet South of the Northeast corner of said Blk. 27 and 159.3 feet north of the Southeast corner of said Blk. 27, thence North along the Easterly boundary line of said Blk. 27, 59.3 feet to the point of beginning.

Scale 1 inch = 20 feet.

T. J. Welch, Registered Surveyor

738 Surrey Avenue.

St. Paul, Minn.

Tel. To. 0640.

May 28-1945

5443

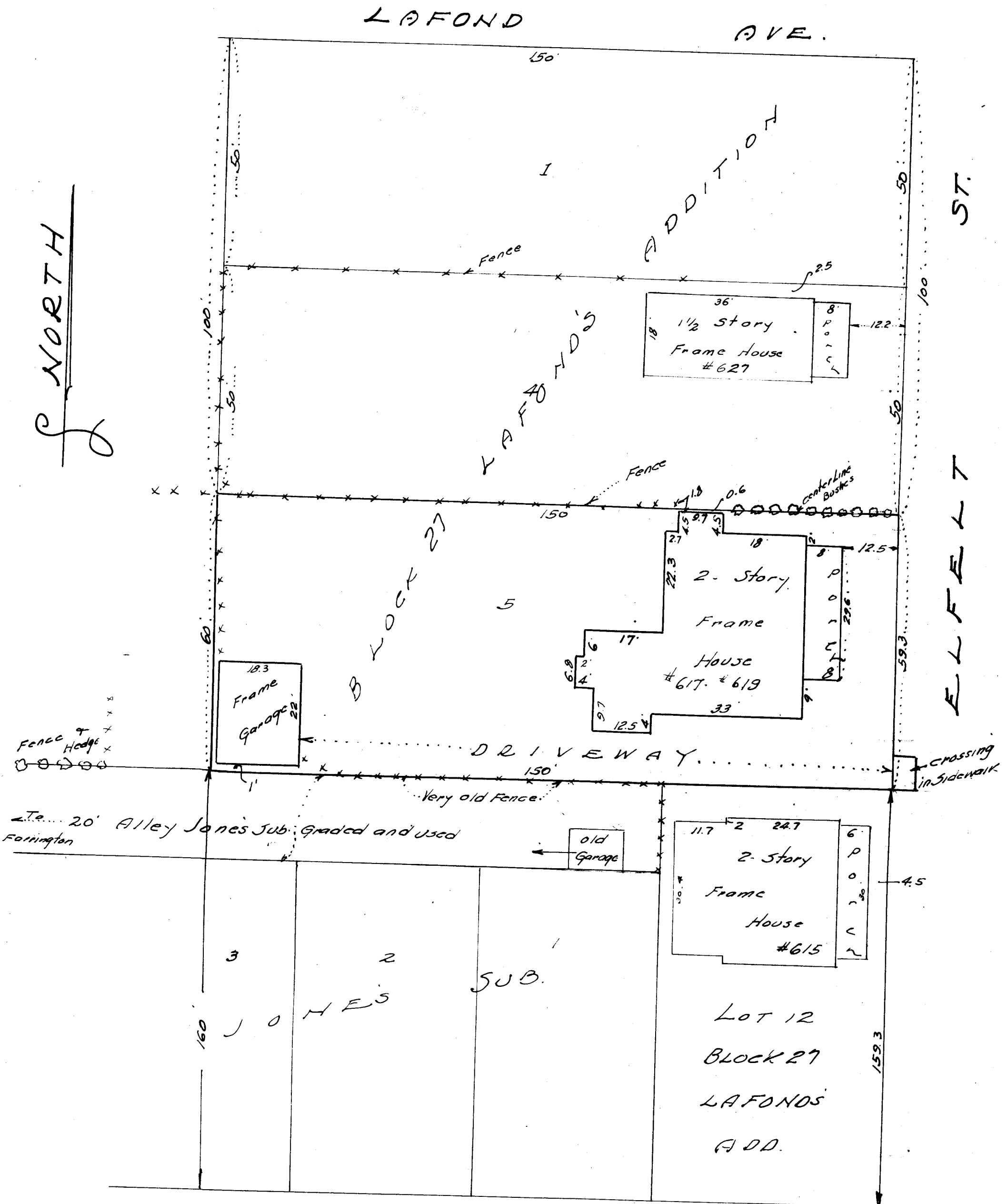

THOMAS

AVE.

5443