

# PLAT OF SURVEY

Property of John Garrick. The West 5.0 Acres of the North 22.0 Acres of the S.E. 1/4 of SE 1/4 of Section 10 T30N.-R22W. also described as follows, Beginning at the N.W. Corner of the SE 1/4 of SE 1/4 of Section 10, T30 N., R22W. then S 0°-05' E. along the west line of Said SE 1/4 of SE 1/4 a distance of 724.5' thence S-89°52' E., a distance of 300.03' thence N. 0°-04' W. distance 724.82' to a point on the north line of Said SE 1/4 of SE 1/4, 300.40' East of the N.W. Corner of Said SE 1/4 of SE 1/4, thence West 300.4' along the N. Line of Said SE 1/4 of SE 1/4 to point of beginning and Containing 5.00 Acres.

Scale 1" = 100' March 23, 1946 I.S. Forsberg Reg. Land Surveyor, Cert #1734.

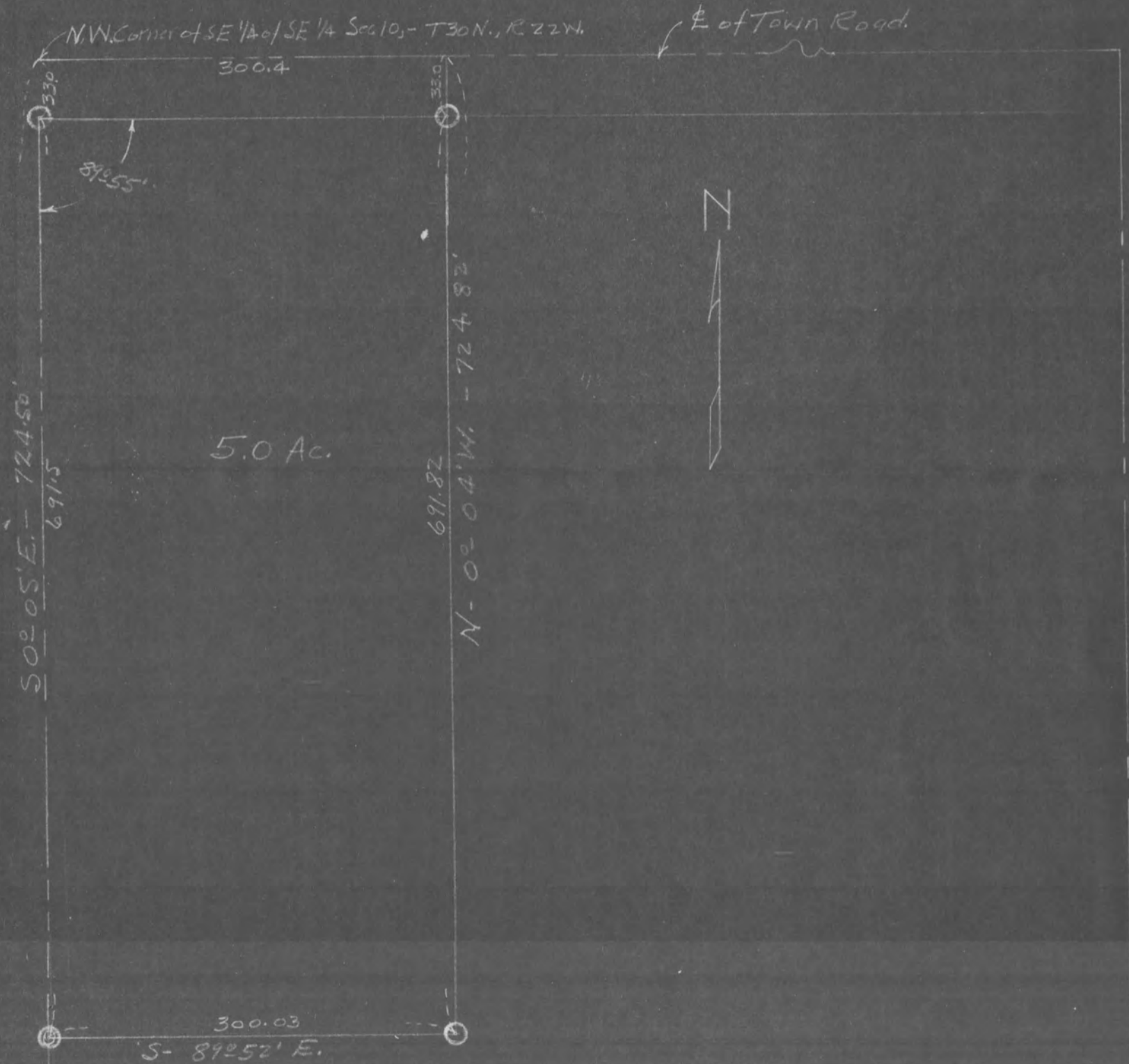

I hereby certify that this Survey is Correct.  
 I.S. Forsberg

# 5229