

PLAT OF SURVEY

DESCRIPTION: Lot 21, Block 10, St Anthony Park North

Scale 1 inch = 30 feet
o Indicates Iron.

T. J. Welch, Reg. Surveyor.

738 Surrey Ave. St. Paul, Minn.

Tel. To. 0640

5-8-46

HENDON AVE.

NORTH

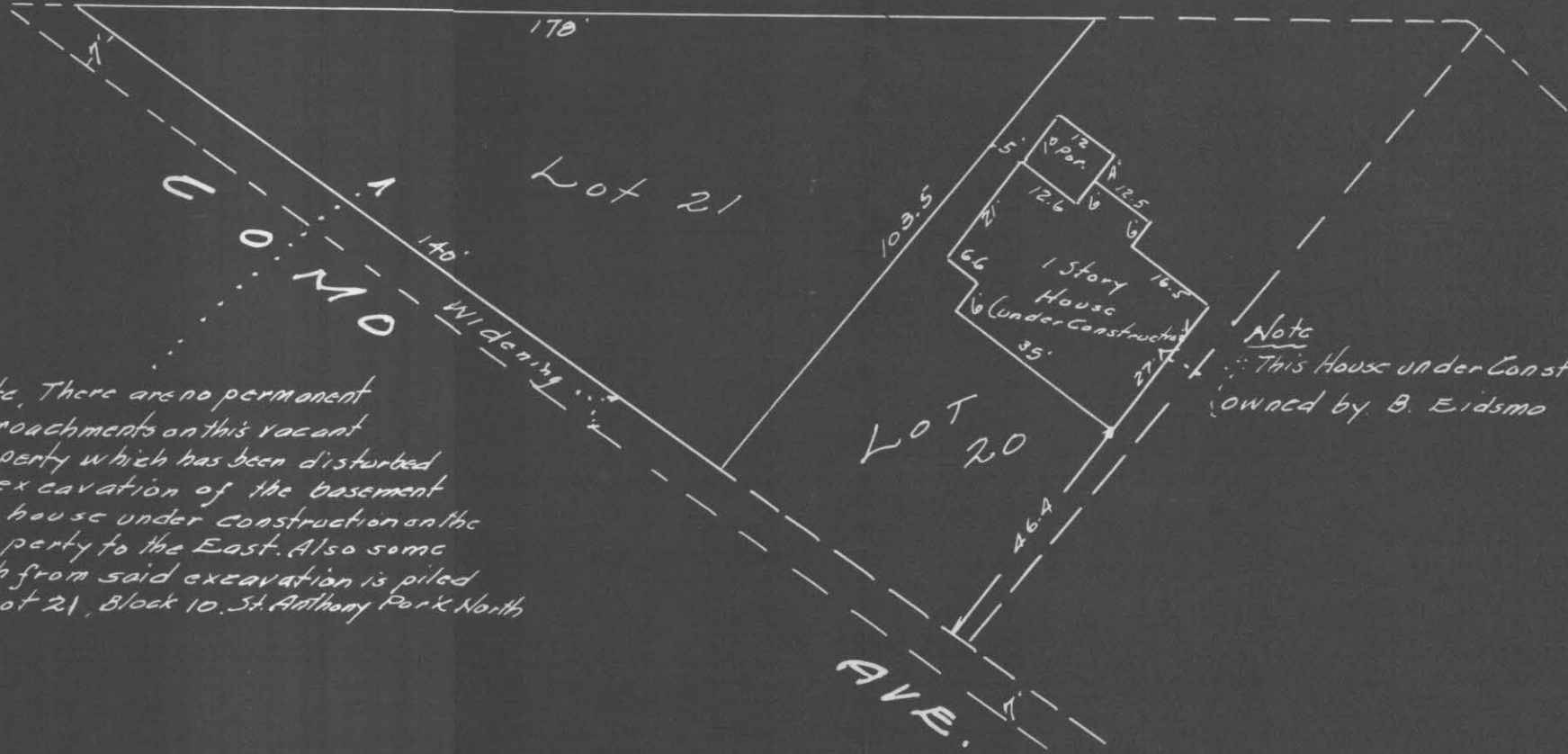

Note, There are no permanent encroachments on this vacant property which has been disturbed by excavation of the basement of a house under construction on the property to the East. Also some earth from said excavation is piled on Lot 21, Block 10, St. Anthony Park North

Note
This House under Construction owned by B. Eidsma

5153