

SURVEY OF

All of Lot 16, Cottage Homes except the W. 33 ft., and exc. the E. 30 ft.,
& exc. Wheelock Pkwy; also exc. the E. 45 ft. of W. 78 ft. of S. 150 ft. North of
said Pkwy., and exc. the W. 90 ft. of E. 120 ft. of S. 150 ft. North of said Pkwy.

JAN., 18, 1946.

SCALE - 1" = 50'
• INDICATES IRON.

W. H. Wolfgang
REGISTERED SURVEYOR.

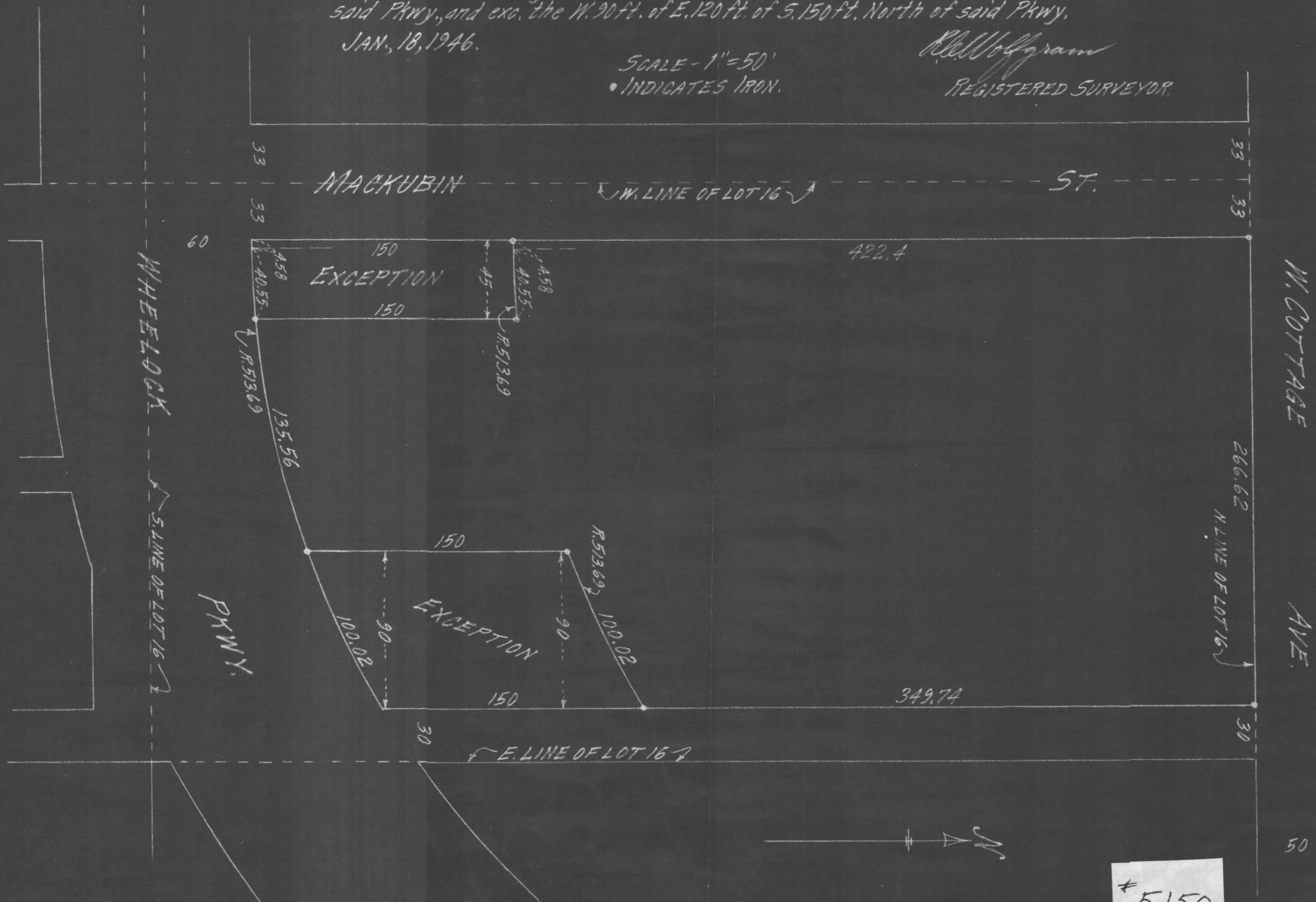

5150