

**HAROLD PURTELL**  
Registered Professional Engineer and Surveyor  
1005 Pioneer Bldg. St. Paul, Minn.

#5090

# PLAT OF SURVEY

OF PROPERTY OF Barton J. Borg and Marie C. Borg 1004 Marvel Ave.  
described as follows: (Except South 30') Lot 11, Block 17, Subdivision of  
Blocks 17 and 23 Woodland Park, St. Paul, Minn.

Scale: 1 inch 20 feet.

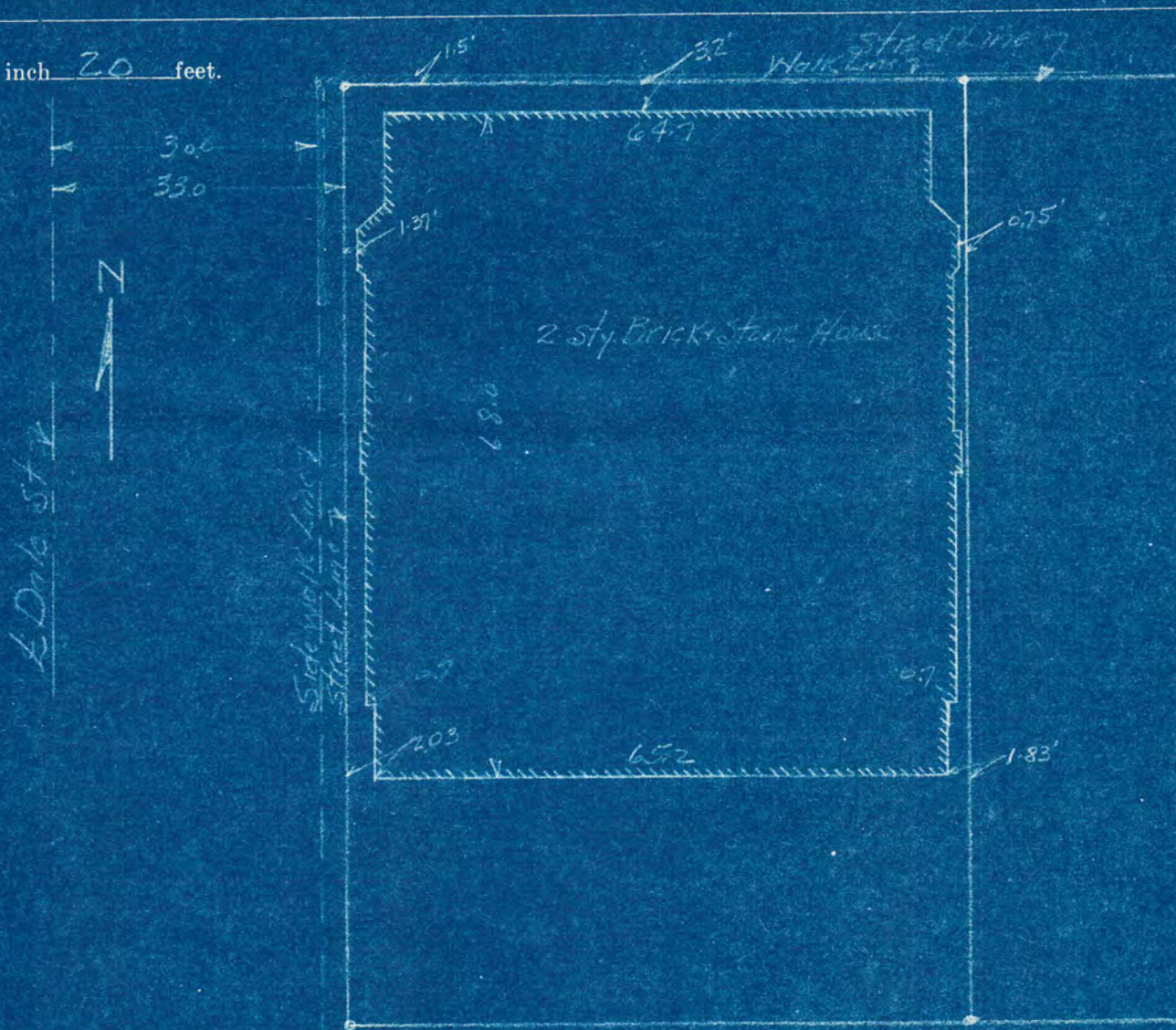

### CERTIFICATION OF LOCATION OF BUILDING

I hereby certify that on May 29, 1946  
I made a survey of the location of the building on the above  
described property and that the location of said building is  
correctly shown on the above plat.

[Signature]

### CERTIFICATE OF SURVEY

I hereby certify that on \_\_\_\_\_, 19\_\_\_\_  
I surveyed the property described above and that the above  
plat is a correct representation of said survey.

#5090