

PLAT OF SURVEY

OF PROPERTY OF _____

DESCRIBED AS FOLLOWS *South 148 feet of the West 75 feet of Lot 3, and the South 148 feet of Lot 4 in South View Addition to North St. Paul.*

SCALE: 1 INCH ⁵⁰ FEET
o Indicates Iron.

T. J. WELCH, REGISTERED SURVEYOR
738 SURREY AVENUE, ST. PAUL, MINN.

7th AVE SW.

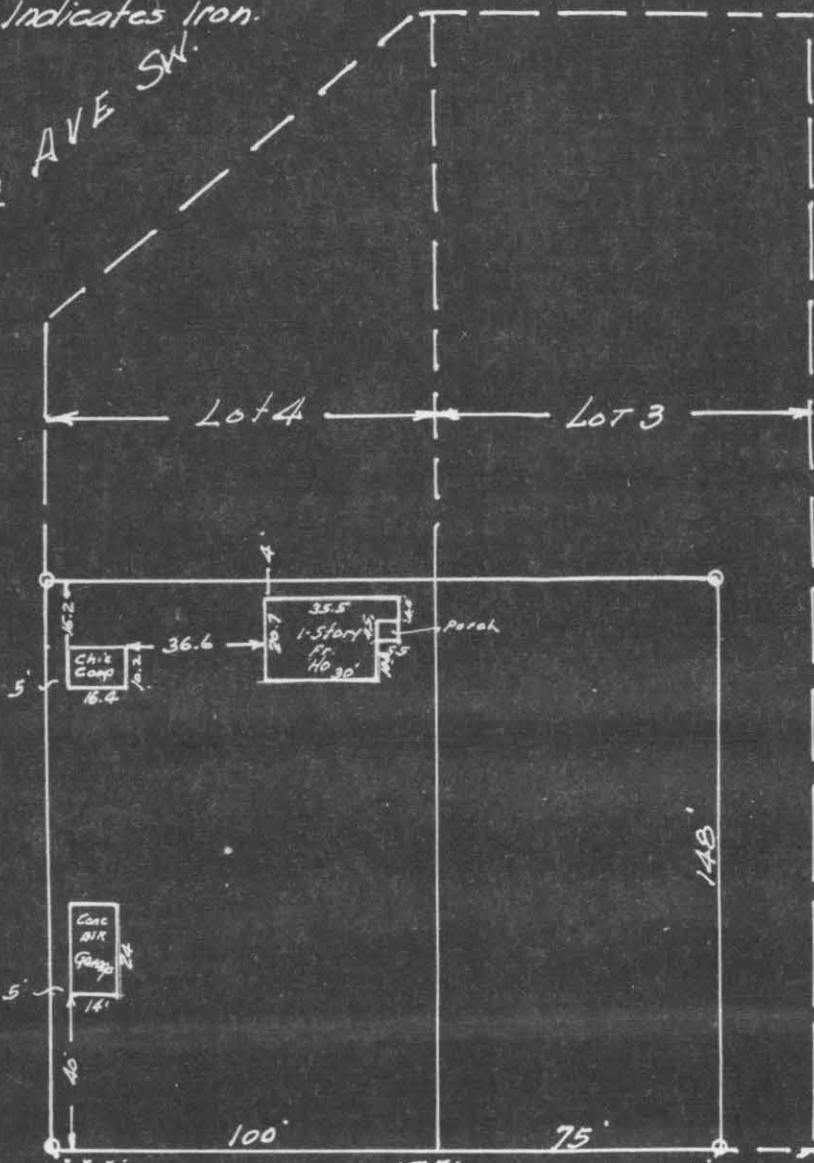

Note
There are no encroachments on this property.

EIGHTH AVE

CERTIFICATE OF SURVEY

I hereby certify that on 11-16 1946
I surveyed the property described above and that the above plat is a correct representation of said survey.

T. J. Welch

#4944