

4909

DESCRIPTION

That part of Lot 4, in Block 3, Cruickshank's Garden Lots South of Fauquier Ave. as now layed out lying North of the Northern Line of the Alley East and West in Block 3, of J.N. Rogers' 3rd Addition such North Line being produced West to the Westerly Line of said Lot 4, except the East 100 feet thereof; that part of Lot 6, Block 3, Cruickshank's Garden Lots, lying South of the Center Line of Ross Avenue, and East of the Center Line of Germain Street, as said Street and Avenue are now layed out.

T.J. Welch, Registered Surveyor.
738 Surrey Ave.
St. Paul, Minn.
Tel. To. 0640.
Oct 8, 1945.

Scale 1 inch = 60 feet.

Note: There are no encroachments on this property.

E. SEVENTH ST.

ST.

ST.

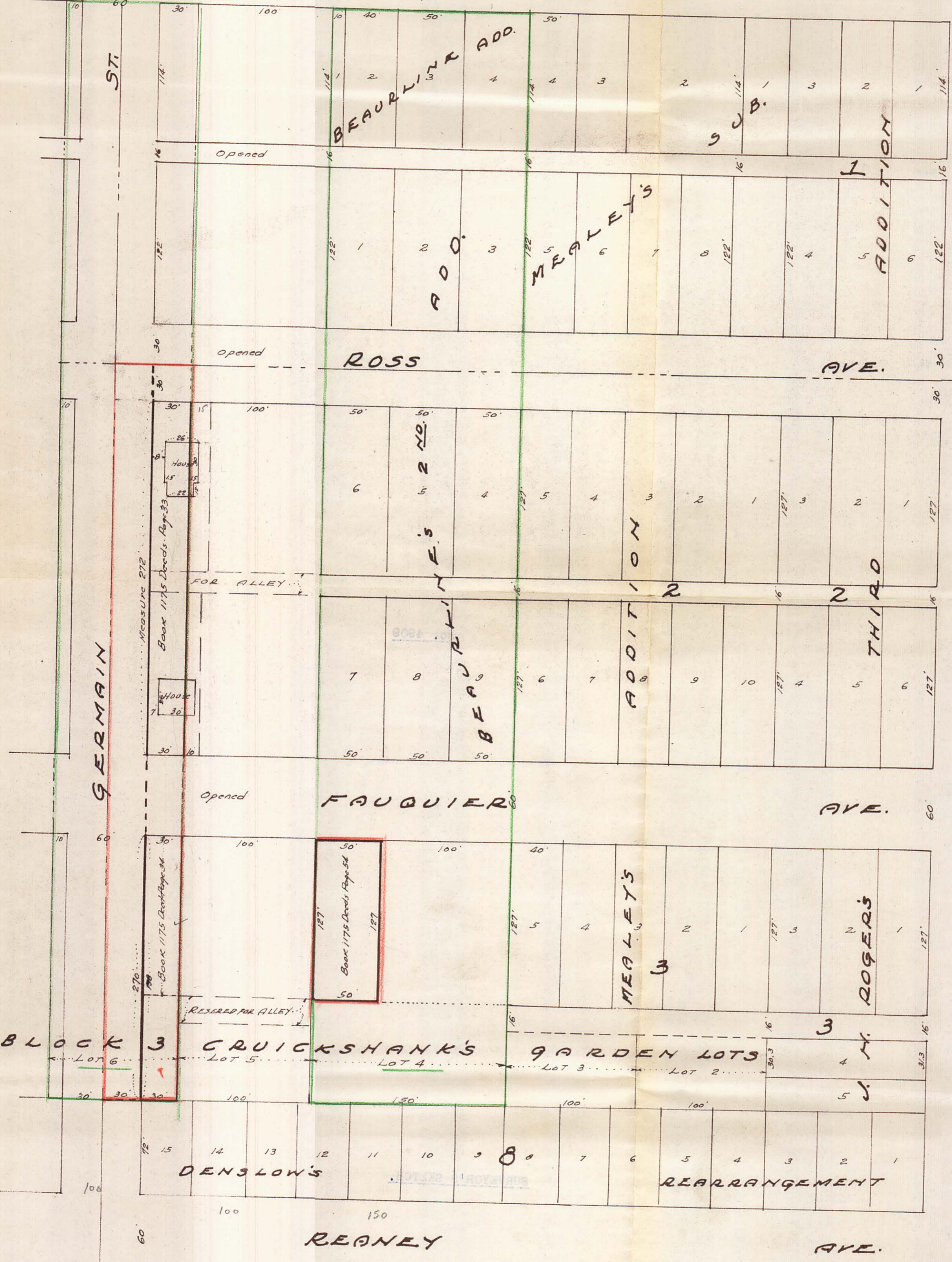

NORTH

4909