

DESCRIPTION: - That portion of Lots 15, 16, in Block 20, E. H. Hawkes Subd. of Winslow's Add. to St. Paul, Minnesota Territory acc. etc. bounded as follows:  
 (A) that portion of Lot 15, Bk. 20, which lies on S'y. side of line running parallel to N'y. boundary of said Lot 15 at a distance of 38.75 feet in a S'y. direction from said N'y. boundary of said Lot 15 and which lies on the E'y. side of a line drawn between a point in the S'y. boundary of said Lot 15 which point is located 24.94 feet in a E'y. direction from S'W'y. corner of said Lot 15; said lot proceeding from said point in a N'y. direction to a point located in the line running parallel to the N'y. boundary of said lot 15 at a distance of 38.75 feet south from said N'y. boundary line, which point is located 25.72 feet in an E'y. direction from a point in the W'y. boundary of said lot 15, located 38.75 feet in a southerly direction from the N'W'y. corner of said Lot 15 and all that portion of the W'y. 10 feet of said Lot 16, Block 20 which lies on the S'y. side of the line situated 38.75 feet S'y. from the N'y. boundary line of said Lot 16, running in a E'y. and W'y. direction parallel to said N'y. boundary line of Lot 16, conveyance is made of the E'y. 4 feet of the W'y. 10 feet of said Lot 16, lying south of the line drawn parallel to the Northern boundaries of said lot at a distance of 38.75 feet south of said northern boundary.  
 No. 497 Goodhue Street; St. Paul, Minn.

Scale 1 inch = 20 feet

○ Indicates Iron.

T. J. Welch, Reg. Surveyor  
 738 Surrey Ave  
 St. Paul, Minn.  
 Tel. TO. 0640.  
 Aug. 19-1944.

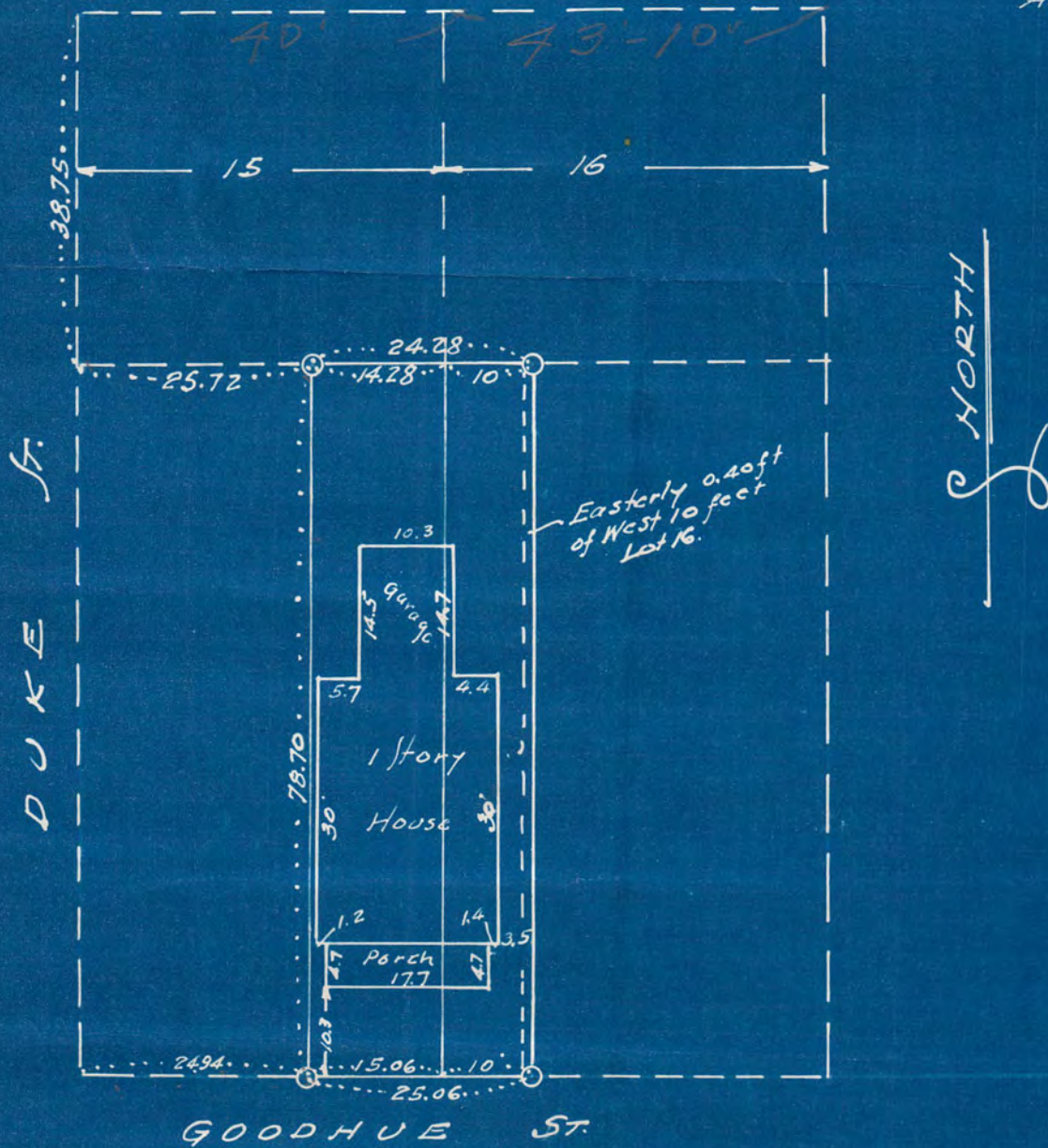

# 4799