

SURVEY OF

5.1/2 of S.W. 1/4 of S.E. 1/4 of Sec. 3, T. 29 N., R. 23 W. and all that part of the N. 1/2 of S.W. 1/4 of S.E. 1/4 of Sec. 3, T. 29 N., R. 23 W. lying southerly of the southerly line of County Road "C" as the same is now laid out; according to the Govt. survey thereof.

JAN., 8, 1945.

R. Wolfgram

REGISTERED SURVEYOR

SCALE - 1 in. = 100 FT.

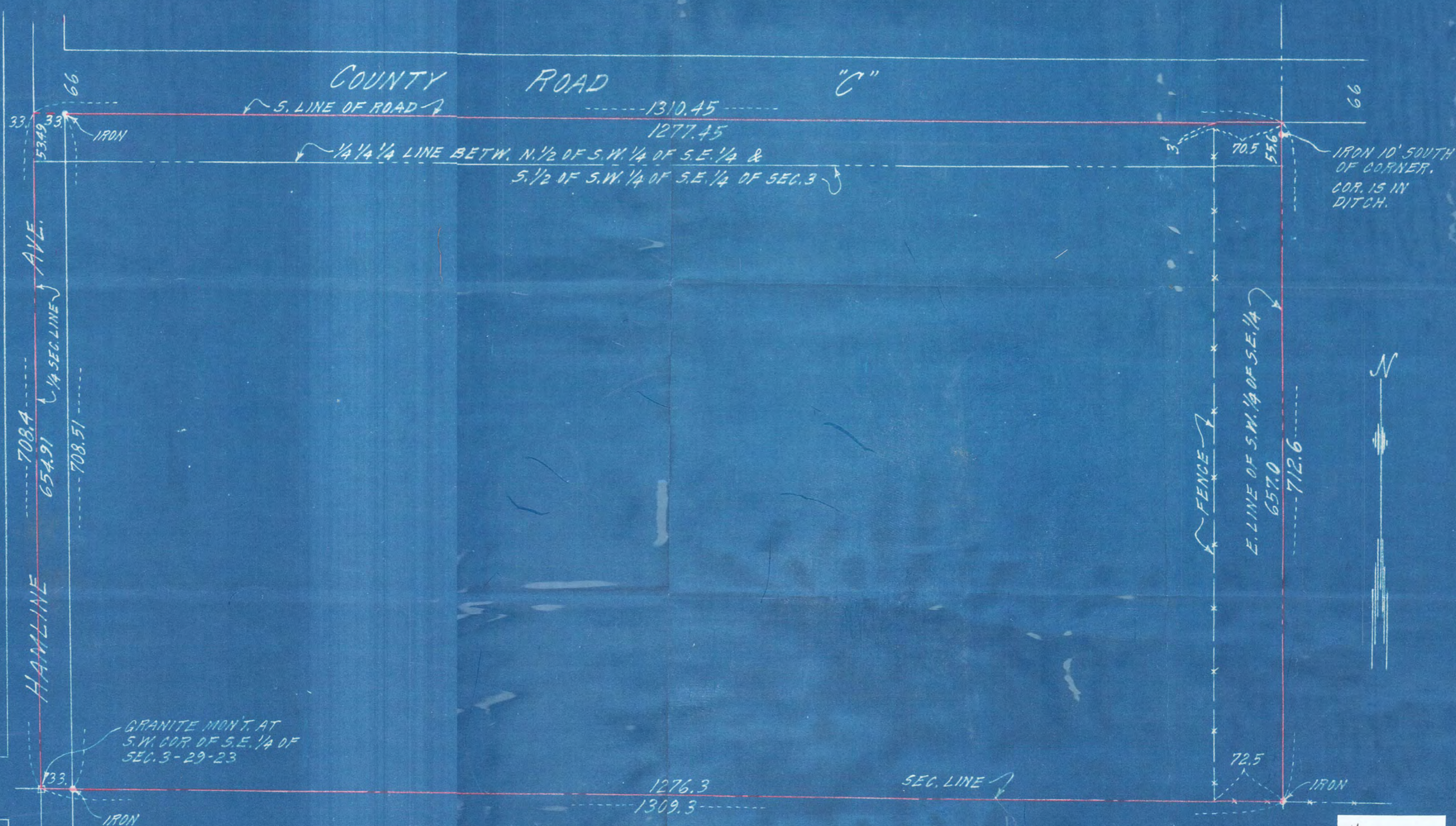

4748