

HAROLD PURTELL

Registered Professional Engineer and Surveyor

1100 Pioneer Bldg.

St. Paul, Minn.

PLAT OF SURVEY

OF PROPERTY OF Arthur O. Lampland
described as follows: Lots 2 & 3, Blk 3, Sylvan Park Addition to the City of St. Paul

Scale: 1 inch = 40 feet.

ST. CLAIR ST. 66'

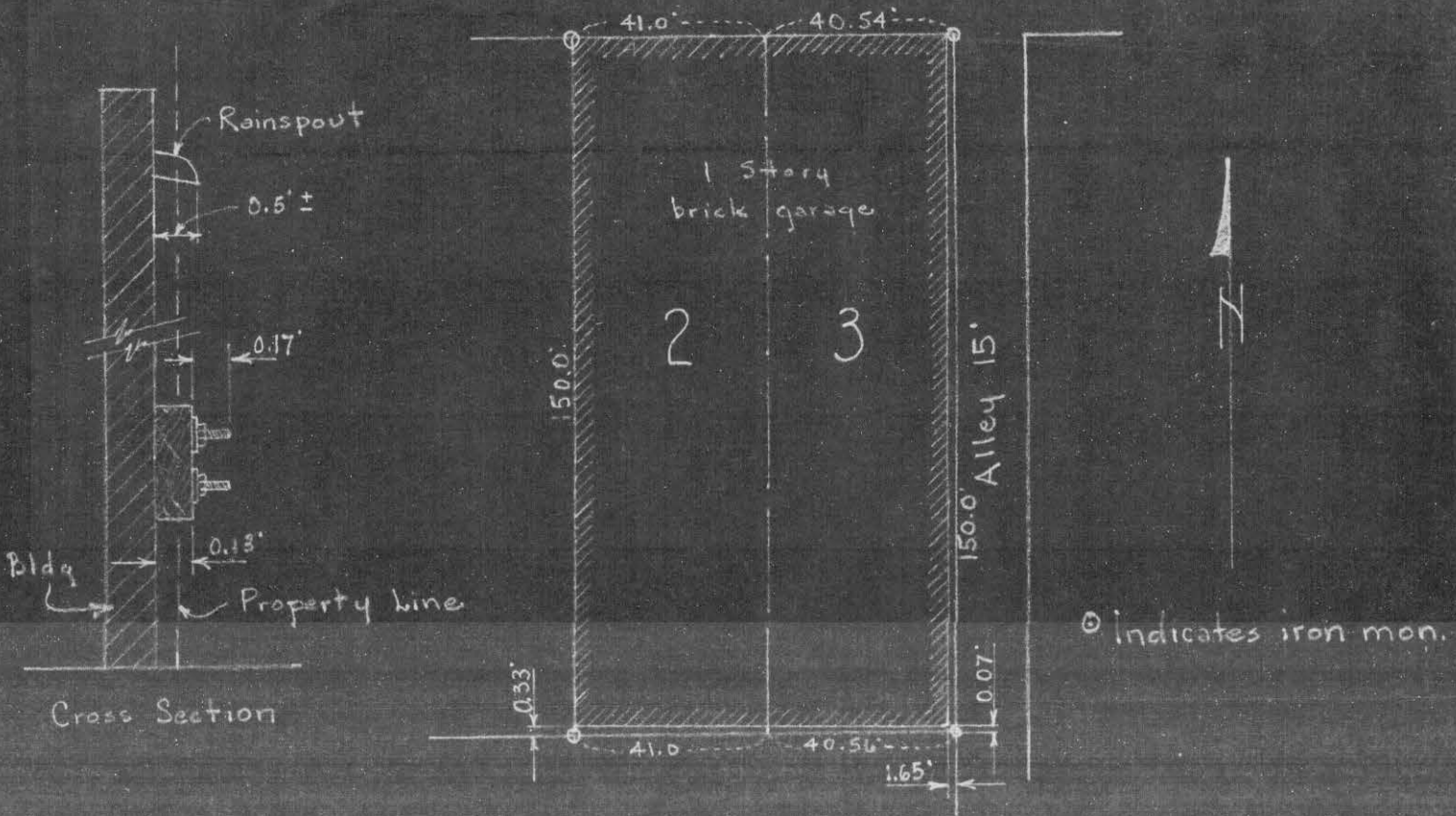

CERTIFICATE OF LOCATION OF BUILDING

I hereby certify that on May 31, 1944
I made a survey of the location of the building on the above described property and that the location of said building is correctly shown on the above plat.

Harold PurteLL
Harold PurteLL

CERTIFICATE OF SURVEY

I hereby certify that on May 31, 1944
I surveyed the property described above and that the above plat is a correct representation of said survey.

Harold PurteLL
Harold PurteLL
I hereby certify that on May 31, 1944 Tassie's Bakery Inc. alone were in possession of the above described property.
Harold PurteLL
Harold PurteLL

#4664

4664

ABSTRACT OF TITLE

Prepared by The St. Paul Abstract Company

No. 1

M.T.C. # 255-1170.

To

Lot 3 block 3, Sylvan Park Addition to the City of Saint Paul.

State of Minnesota }
County of Ramsey }

The St. Paul Abstract Company does hereby certify that the following exhibit, consisting of 8 sheets, from 1 to 8 inclusive (each of which bears its Corporate Seal), and 44 entries from 1 to 44 inclusive, is a true and complete Abstract of Title to the real estate described in No. 1 hereof, as shown by the records in the office of the Register of Deeds in and for said County and State, up to this 29th day of September 1926 at 8 o'clock A.M.

THE ST. PAUL ABSTRACT COMPANY
ABSTRACTERS

Henry Toucheray

TREASURER

-2-

