

465

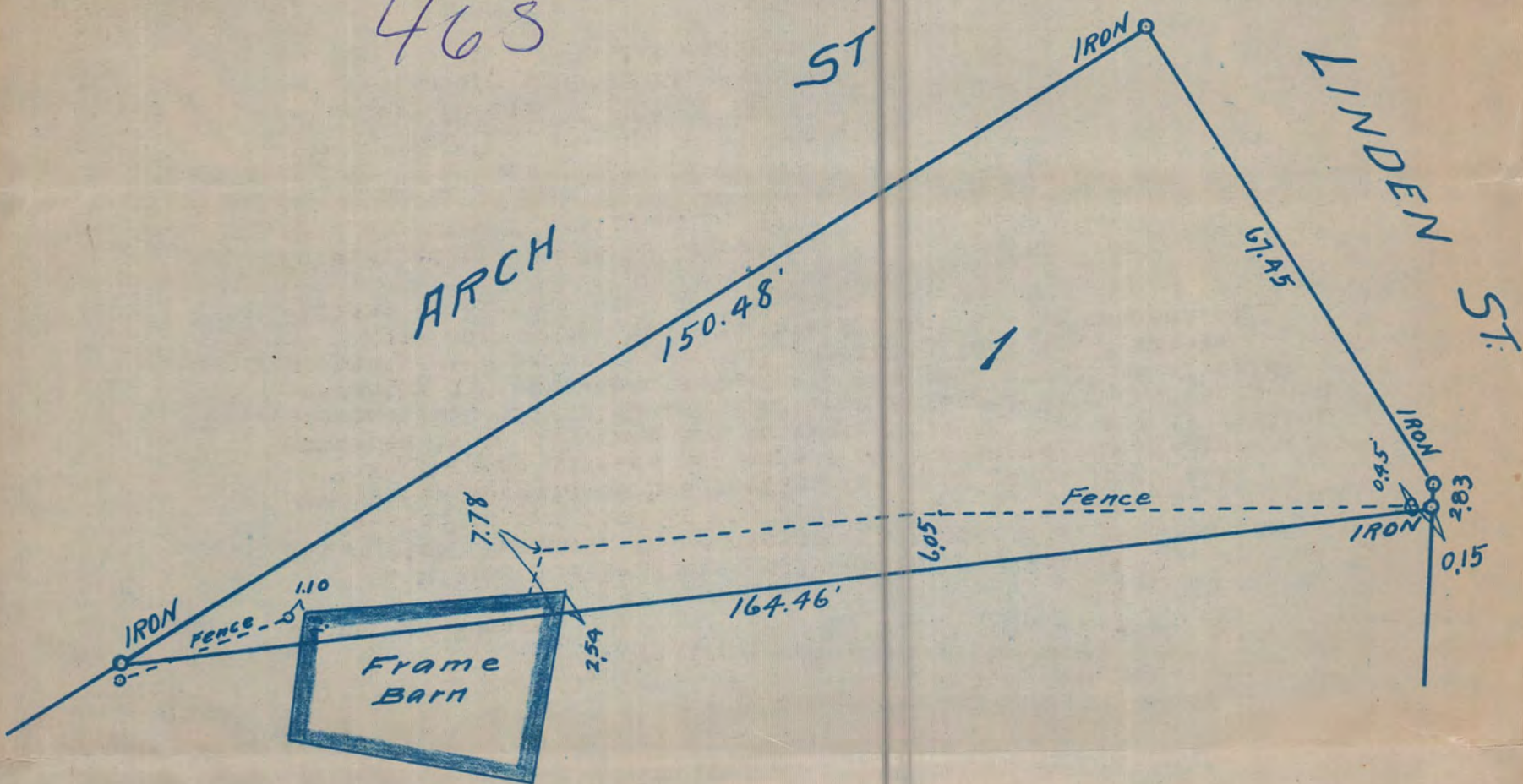

STATE OF MINNESOTA,)
) (SS.
 County of Ramsey.)

T. Milton Fowble, being duly sworn doth depose and say that he is a Civil Engineer and Surveyor practicing his business and profession in the City of St. Paul, County of Ramsey and State of Minnesota, wherein he has resided for many years last past.

He further deposes and says that the survey or diagram hereto attached is an accurate and correct survey of lot one (1), block eleven (11), of Ashton and Sherburne's Addition to St. Paul, and correctly indicates and sets forth the boundary lines of said property with reference to all adjoining land and premises.

Said survey was made by this Affiant at the request of William G. White.

T. Milton Fowble

Subscribed and sworn to before me
 this 4th day of April, A. D. 1910.

Jas H Burns
 Notary Public,
 Ramsey County, Minnesota.

My Commission expires July 12, 1912

#465