

4649

North half (N.  $\frac{1}{2}$ ) of East quarter (E  $\frac{1}{4}$ ) of Southwest quarter (SW  $\frac{1}{4}$ ) of Southeast quarter (SE  $\frac{1}{4}$ ), Section Sixteen (16), Township twenty-eight (28), Range twenty three (23), subject to the rights of the public in Edgumbe Road and Davern Avenue, according to the Government survey thereof, otherwise described as the Northeast quarter (NE  $\frac{1}{4}$ ) of the Northeast quarter (NE  $\frac{1}{4}$ ) of the Southwest quarter (SW  $\frac{1}{4}$ ) of the Southeast quarter (SE  $\frac{1}{4}$ ), Section sixteen (16), Township twenty-eight (28), Range twenty three (23) West, except that portion taken for street purposes, all in St. Paul, Minnesota.

4-17-44

*E. B. McDermott*  
Registered Surveyor

**FILED**  
APR 27 1944  
J. J. FITZGERALD, Clerk  
By *[Signature]* Deputy

4649

4649

APPLICATION NO. \_\_\_\_\_

TELEPHONES { CE 0731  
AT 2364  
MI 8414

# PLAT OF SURVEY

OF PROPERTY OF John Wilson, Davern St. & Edgcumbe Road, St. Paul, Minn.

DESCRIBED AS FOLLOWS See back of blue print for complete legal description.

SCALE: 1 INCH <sup>120</sup> FEET  
O; INDICATES IRON

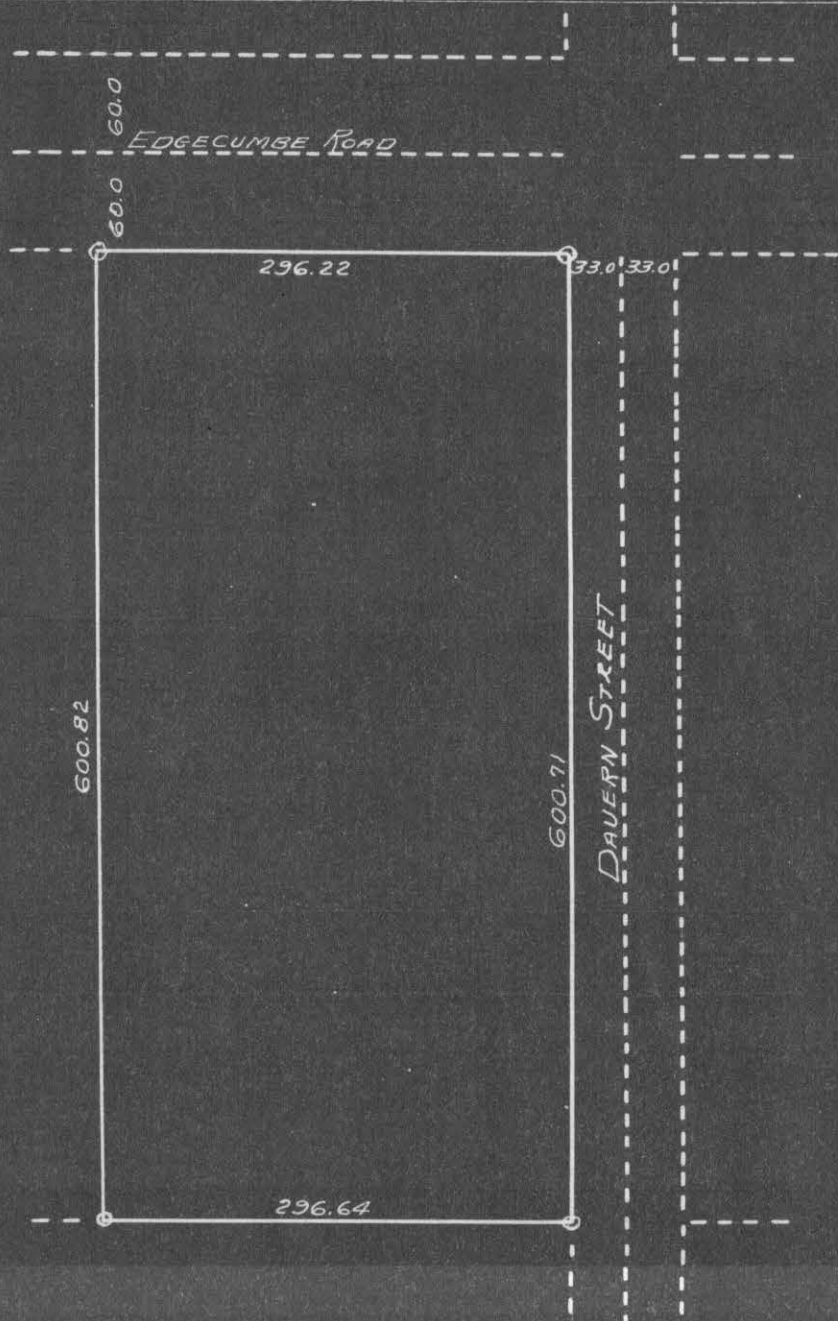

### CERTIFICATE OF LOCATION OF BUILDING

I hereby certify that on \_\_\_\_\_ 19\_\_\_\_  
I made a survey of the location of the building(s) on the above  
described property and that the location of said building(s) is  
correctly shown on the above plat.

### CERTIFICATE OF SURVEY

I hereby certify that on 4-17 1944  
I surveyed the property described above and that the above  
plat is a correct representation of said survey.

*E. B. McDonough*

E. B. McDONOUGH, REGISTERED SURVEYOR, NO. 1990

# 4649