

SURVEY OF PART OF THE SOUTHWEST $\frac{1}{4}$ OF THE SOUTHEAST $\frac{1}{4}$ OF SECTION 22 TOWNSHIP 30 RANGE 22 RAMSEY COUNTY, MINN.

Scale 100 ft. per inch

January 17th 1944

F. Armstrong - Civil Engineer

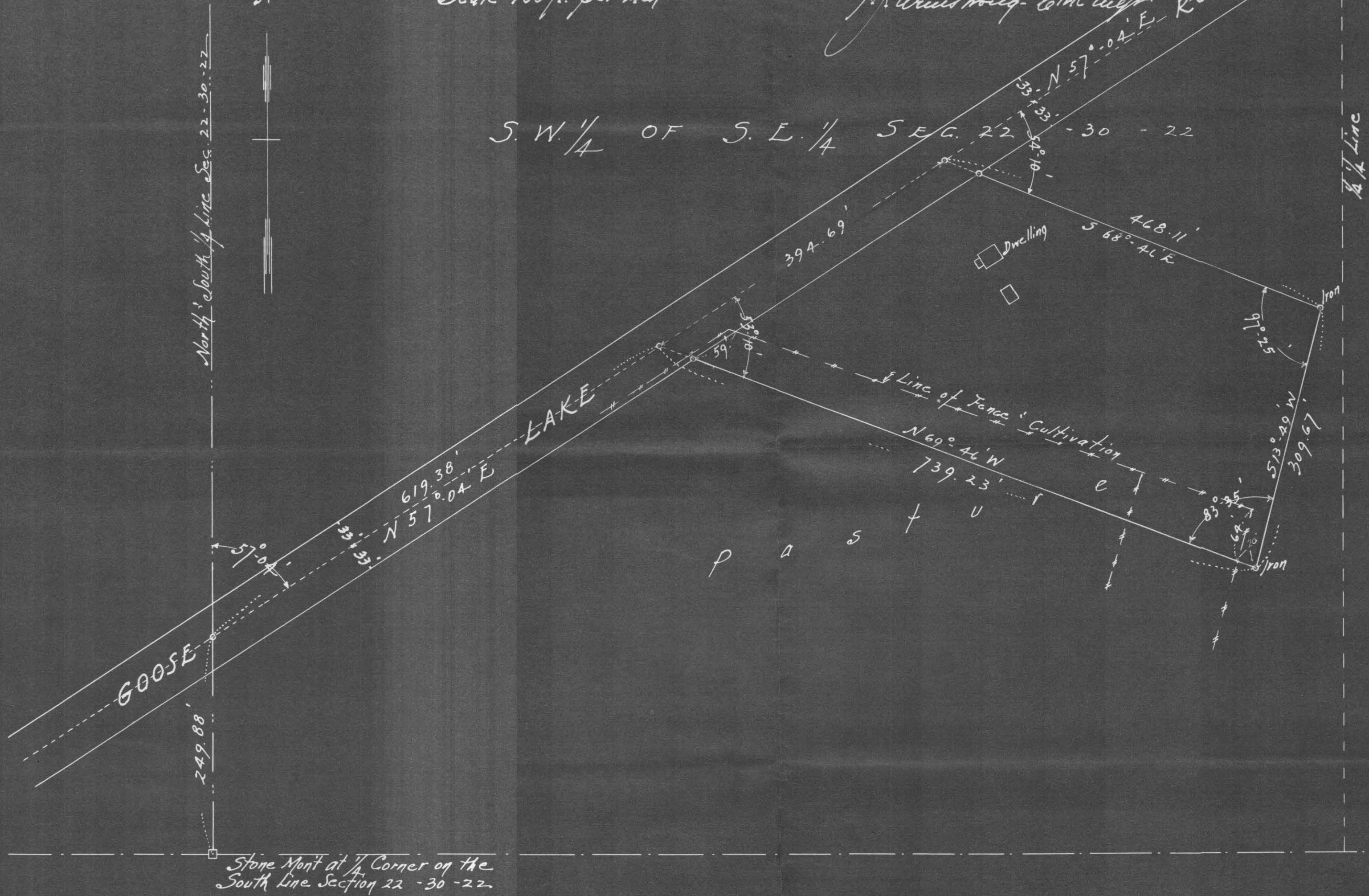

4642