

# PLAT OF SURVEY

OF PROPERTY OF

DESCRIBED AS FOLLOWS *Lots 13, 14 and 15, in Block 1, E. M. Mackubin's 2nd Addition to the City of St. Paul.*

SCALE: 1 INCH 20 FEET

T. J. WELCH, REGISTERED SURVEYOR  
738 SURREY AVENUE, ST. PAUL, MINN.

*E. LAWSON AVE*  
120'

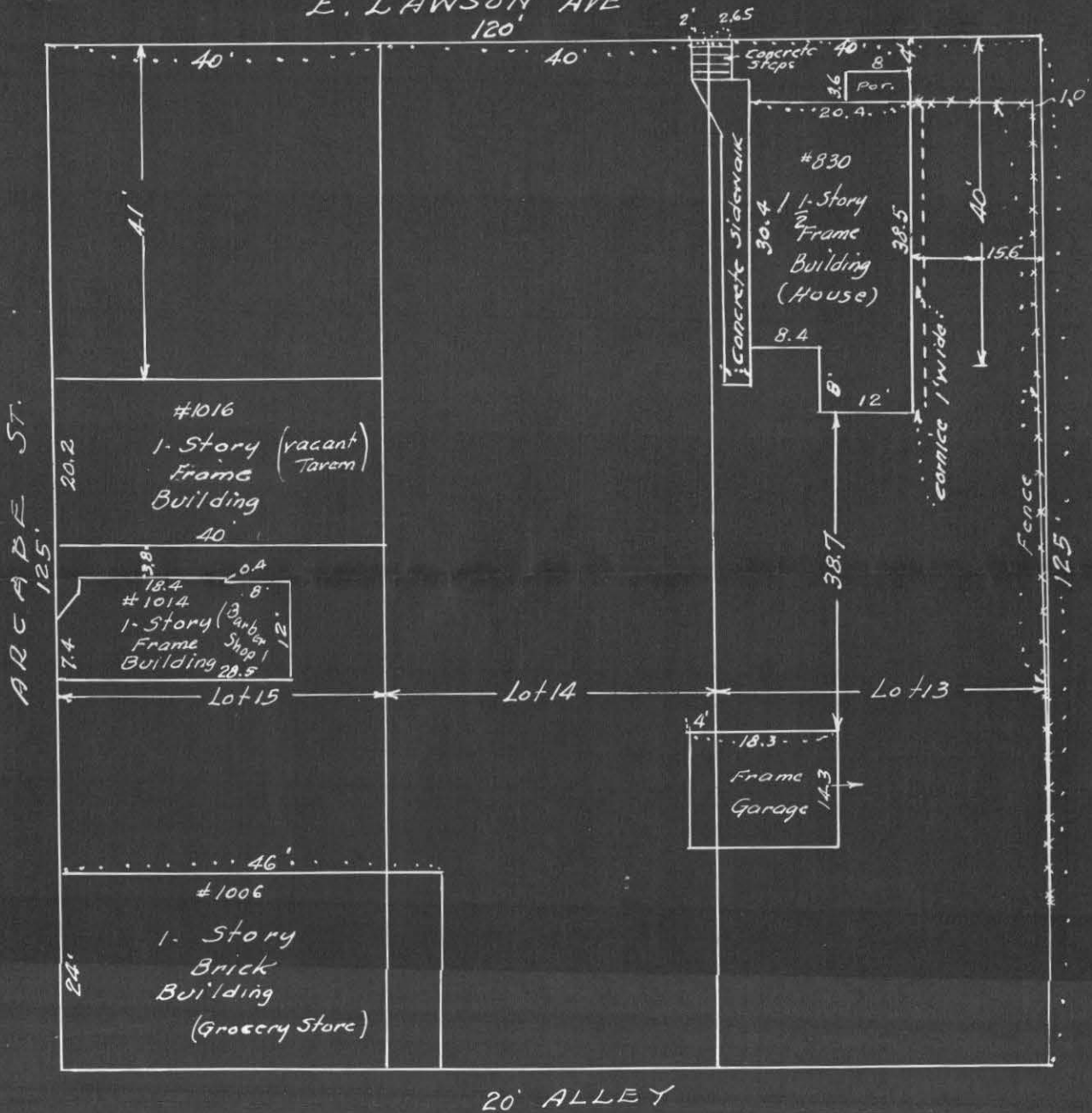

### CERTIFICATE OF LOCATION OF BUILDINGS.

I hereby certify that on *June 26,* 19*43.*  
I made a survey of the location of the buildings on the above described property and that the location of said building is correctly shown on the above plat.

*T. J. Welch*

### CERTIFICATE OF SURVEY

I hereby certify that on *June 26,* 19*43*  
I surveyed the property described above and that the above plat is a correct representation of said survey.

*T. J. Welch*

#  
4570