

# E. M. CHRISTIAN FARM

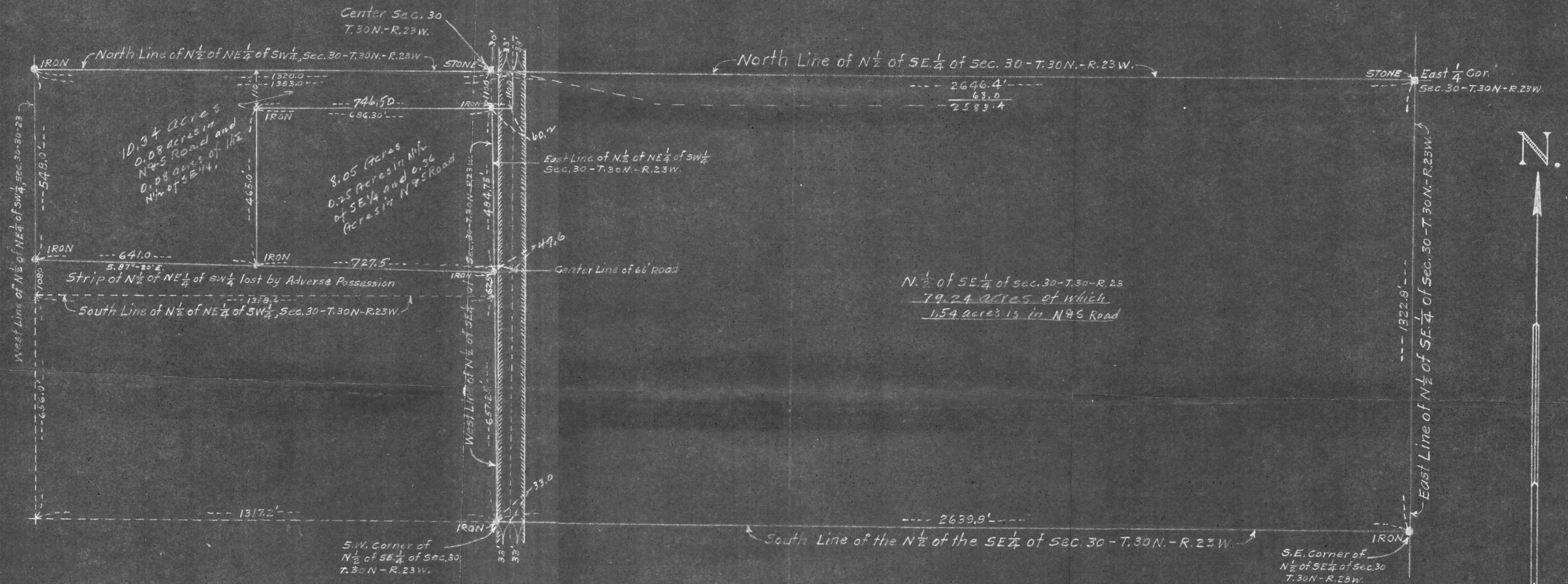

STATE OF MINNESOTA } ss.  
COUNTY OF HENNEPIN }

This is to certify, that on the 14<sup>th</sup> day of July A.D. 1941 I surveyed the following described real estate to wit: Those certain tracts of land situate in Section 30 - Township 30 North - of Range 23 West, 4<sup>th</sup> P.M. being located in Ramsey County Minnesota, as shown on this map and the descriptions thereof to be hereunto attached and made a part hereof.

That the plat is a true representation of the Survey as made on the ground;  
That the monuments and markers were placed in the ground as shown hereon;  
That the measurements are shown in feet and decimals of a foot.

James Carr - Surveyor  
Registered under Minnesota Law  
Minneapolis License No.

James Carr  
Civil Engineer and Surveyor  
(Registered)  
126 South Third Street  
Minneapolis Minn.

#4527