

SURVEY OF

That part of 7 acres in square shape in N.W. cor. of S.W. 1/4 of S.W. 1/4 of Sec. 12, T. 29 N., R. 23 W. which lies S'y. of a line parallel with and distant 150 ft. S'y. of following desc. line: - Beginning at a point on W. line of said Sec. 12 distant 1198 ft. N. of S.W. cor. thereof; thence E'y. at an angle of 90°00' with said west section line for a distance of 671.1 ft. and there terminating.

SEPT., 11, 1940.

R. H. Wolfgram
REGISTERED LAND SURVEYOR

SCALE - 1 IN. = 100 FT.
• INDICATES IRON.

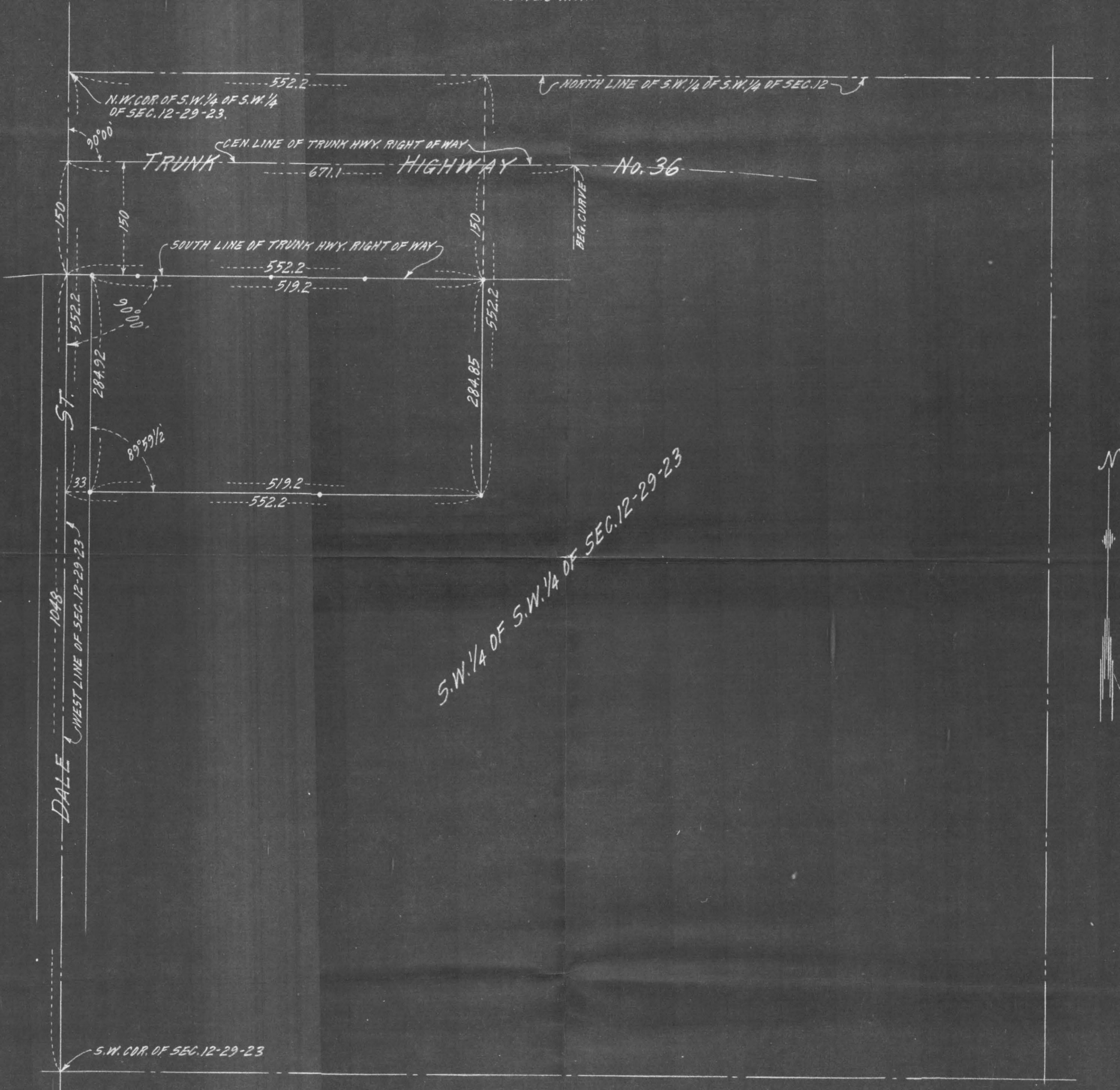

S.W. 1/4 OF S.W. 1/4 OF SEC. 12-29-23

DALE ST. 1048'

ALTERNATE DESC.: - That part of S.W. 1/4 of S.W. 1/4 of Sec. 12, T. 29 N., R. 23 W. described as follows, to-wit: - Beginning at a point on West line of said Sec. 12, distant 1048 ft. North of S.W. cor. of said Sec. 12; thence East at right angles to said West line, 552.2 ft.; thence South parallel with said West line, 284.85 ft. more or less to a point 552.2 ft. South of North line of said S.W. 1/4 of S.W. 1/4 of Sec. 12; thence West parallel with last named line, 552.2 ft. to said West line of Sec. 12; thence North on said West line, 284.92 ft. more or less to point of beginning.

R. H. Wolfgram
4-20-43
4515

SURVEY OF

That part of 7 acres in square shape in N.W. cor. of S.W. 1/4 of S.W. 1/4 of Sec. 12, T.29N., R.23W. which lies S'y. of a line parallel with and distant 150 ft. S'y. of following desc. line: - Beginning at a point on W. line of said Sec. 12 distant 1198 ft. N. of S.W. cor. thereof; thence E'y. at an angle of 90°00' with said west section line for a distance of 671.1 ft. and there terminating.

SEPT., 11, 1940.

R. L. Wolfgang

REGISTERED LAND SURVEYOR

SCALE - 1 IN. = 100 FT.
• INDICATES IRON.

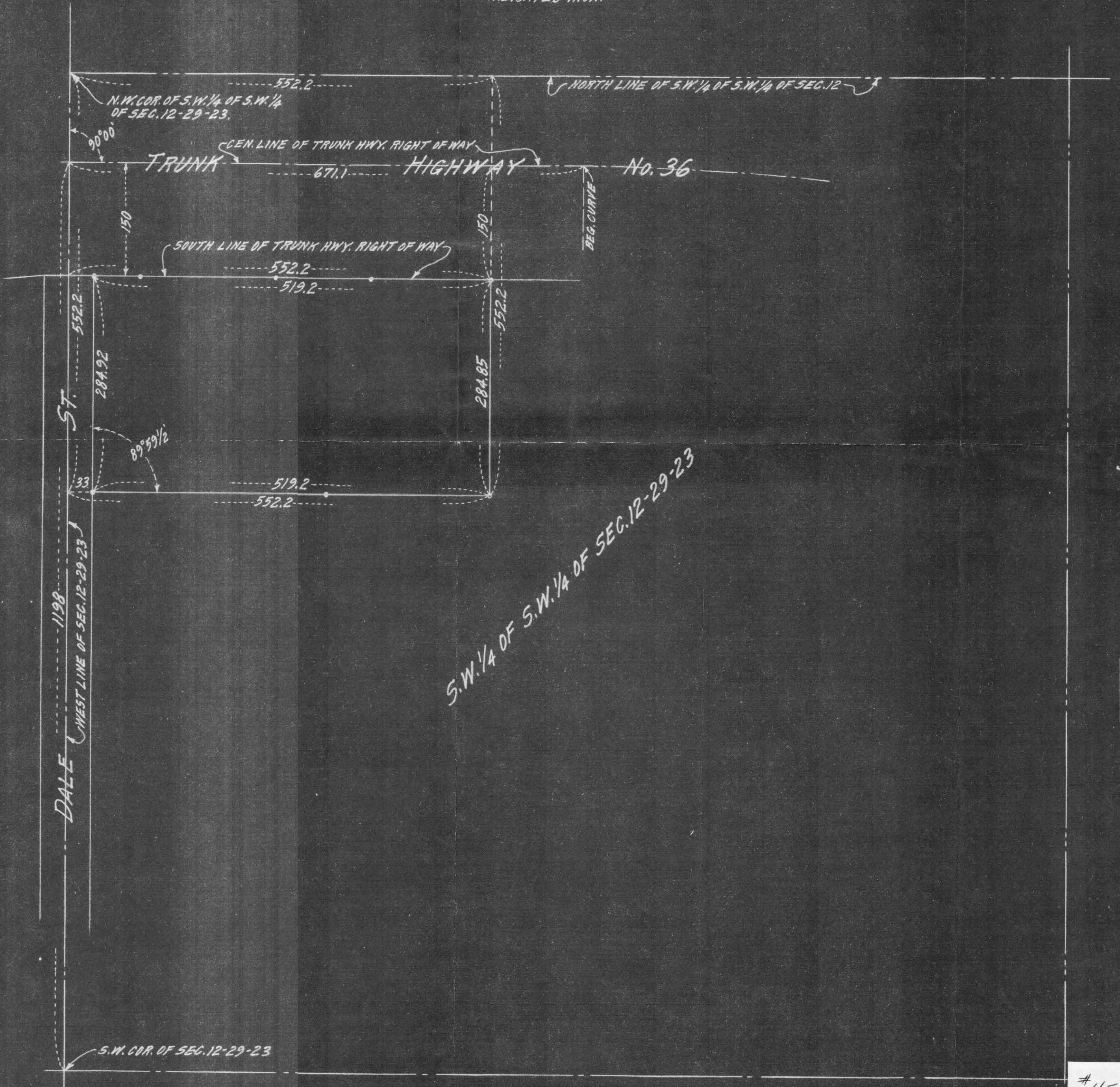

#4515