

PLAT OF SURVEY

OF PROPERTY OF _____

DESCRIBED AS FOLLOWS *Lot 41, Block 14, Stinson, Brown and Ramscy's Addition.*

No. 336-338 Duke St. St. Paul, Minn.

SCALE: 1 INCH 20 FEET

○ Indicates Iron.

T. J. WELCH, REGISTERED SURVEYOR
738 SURREY AVENUE, ST. PAUL, MINN.

Note. North 1/2 of Lot in possession of Lawrence J. Breault, and Agnes Breault, and the South 1/2 of Lot in possession of tenant John Penas.

NORTH

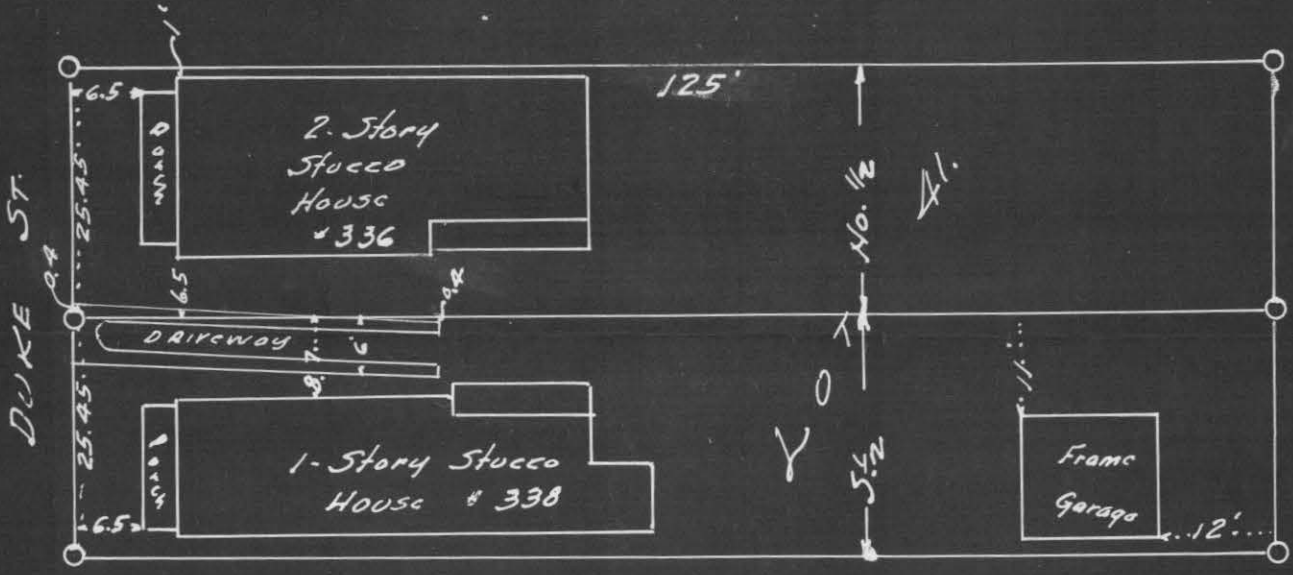

Note. There are no encroachments on this property by adjoining property owners.

CERTIFICATE OF LOCATION OF BUILDING

I hereby certify that on *April 1, 1942*
I made a survey of the location of the building on the above described property and that the location of said building is correctly shown on the above plat.

T. J. Welch

CERTIFICATE OF SURVEY

I hereby certify that on *April 1, 1942*
I surveyed the property described above and that the above plat is a correct representation of said survey.

T. J. Welch

#4491