

CERTIFICATE OF SURVEY

Made By

GEORGE J. MURPHY  
Registered Land Surveyor.

St. Paul, Minn.

DESCRIPTION.

SUBDIVISION OF PART OF THE SOUTHEAST QUARTER (S.E. 1/4) OF THE  
SOUTHEAST QUARTER (S.E. 1/4) OF THE SOUTHEAST QUARTER (S.E. 1/4) OF  
SECTION EIGHTEEN (18), Twp. 30N, Rge. 23W, RAMSEY COUNTY, MINN.

Surveyed, July, 1941.

493 Laurel Ave.,  
Tel. Dale 2053

I hereby certify that I have surveyed the property described  
here-on, have placed irons as indicated, located buildings and  
roads as shown, and that same is correct.

*George J. Murphy*  
Cert. 2106

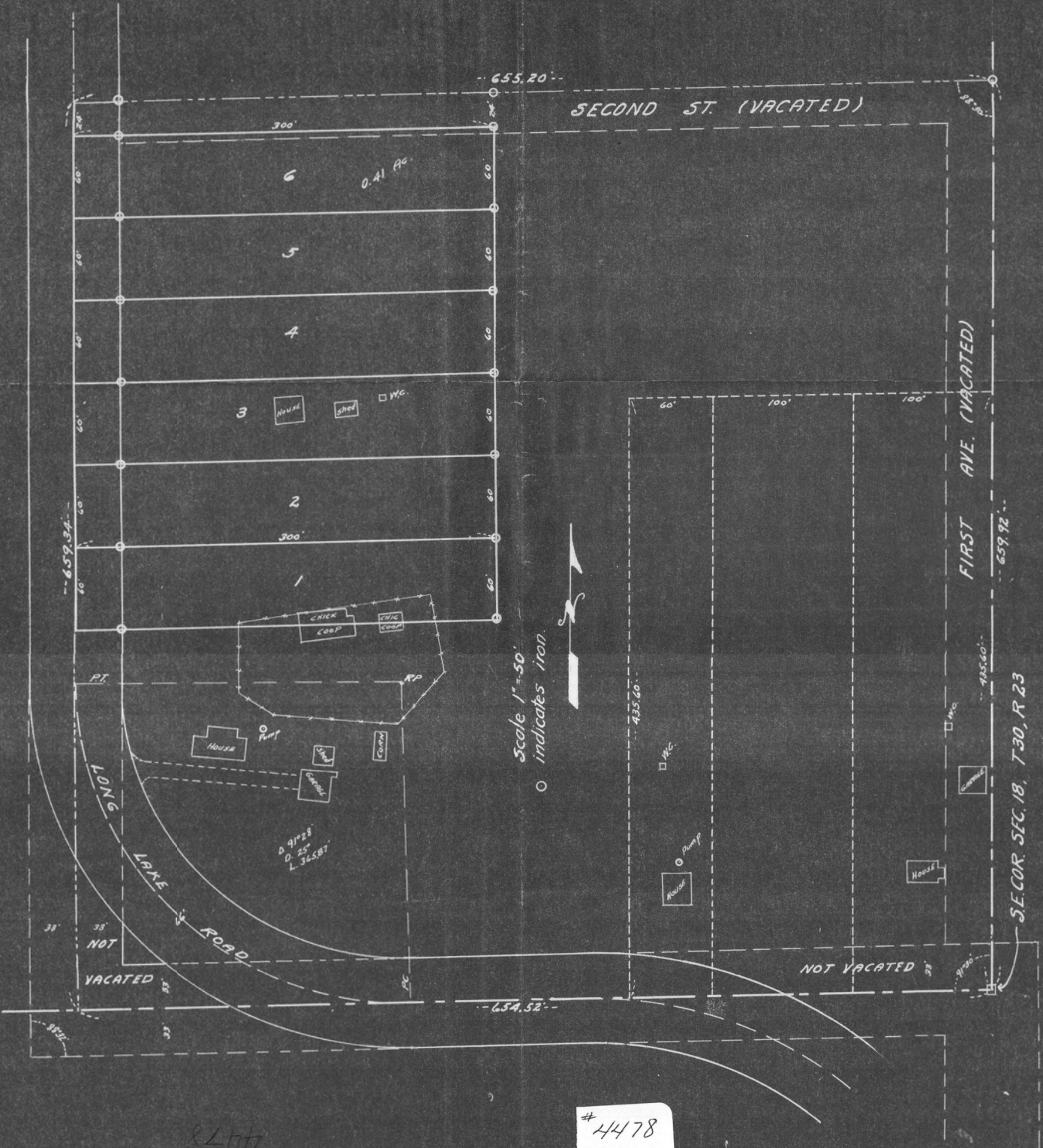

8277

# 4478