

PLAT OF SURVEY

4472

OF PROPERTY OF

DESCRIBED AS FOLLOWS *Lots 3 & 4, Lloyd's Sub. of Lots 142 in Block 3,
Mc Lean's Reservation - St. Paul, Minn.
No. 1046 Hudson Road, St. Paul, Minn.*

SCALE: 1 INCH 20 FEET

○ Indicates Iron

T. J. WELCH, REGISTERED SURVEYOR
738 SURREY AVENUE, ST. PAUL, MINN.

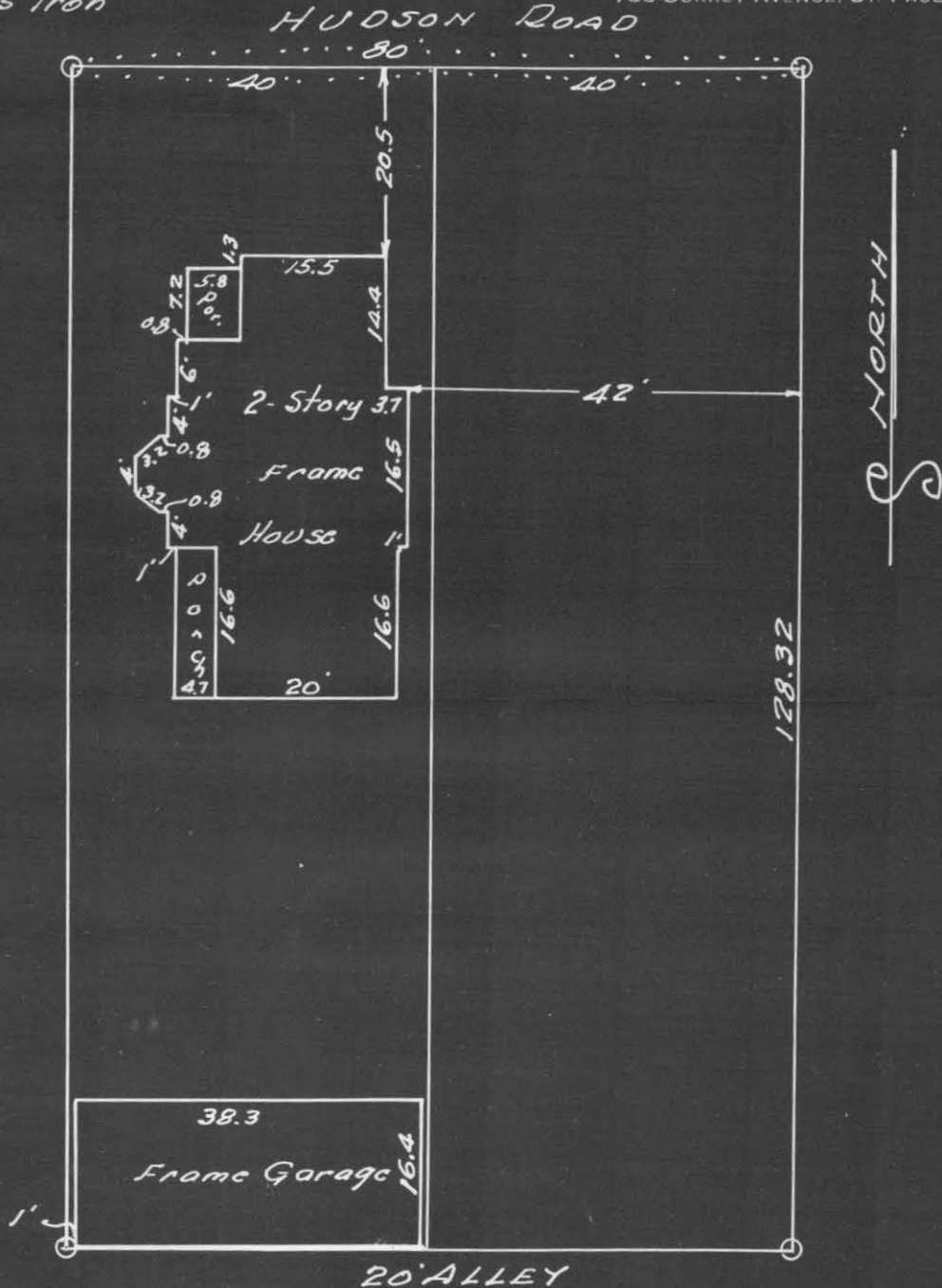

CERTIFICATE OF LOCATION OF BUILDING

I hereby certify that on *Jan. 15,* 19*42.*

I made a survey of the location of the building on the above described property and that the location of said building is correctly shown on the above plat.

T. J. Welch

CERTIFICATE OF SURVEY

I hereby certify that on *Jan. 15,* 19*42.*

I surveyed the property described above and that the above plat is a correct representation of said survey.

T. J. Welch

4472