

DESCRIPTION

LOT A BAKER'S ADDITION TO ST. PAUL AND BLOCK A DESNOYER PARK RAMSEY COUNTY, MINN., ALSO PART OF THE NE $\frac{1}{4}$ OF THE NW $\frac{1}{4}$ OF SECTION 32 T.29. R.23. ALL THAT PART OF THE FOLLOWING DESCRIBED PARCEL OF LAND LYING SOUTH OF THE RIGHT OF WAY OF THE CHICAGO MILWAUKEE AND ST. PAUL RAILWAY TO WIT, A TRIANGULAR PIECE OF LAND OF THE SE $\frac{1}{4}$ OF THE NE $\frac{1}{4}$ OF THE NW $\frac{1}{4}$ OF SECTION 32 T.29. R.23 COMMENCING AT A STONE MONUMENT IN SOUTHEAST CORNER OF SAID NE $\frac{1}{4}$ THENCE WEST ALONG THE SOUTH BOUNDARY LINE OF SAME 550 FEET, THENCE DIAGONALLY TO A POINT ON THE EASTERN BOUNDARY LINE OF SAID NE $\frac{1}{4}$ 475.20 FEET NORTH OF PLACE OF BEGINNING, THENCE SOUTH TO PLACE OF BEGINNING.

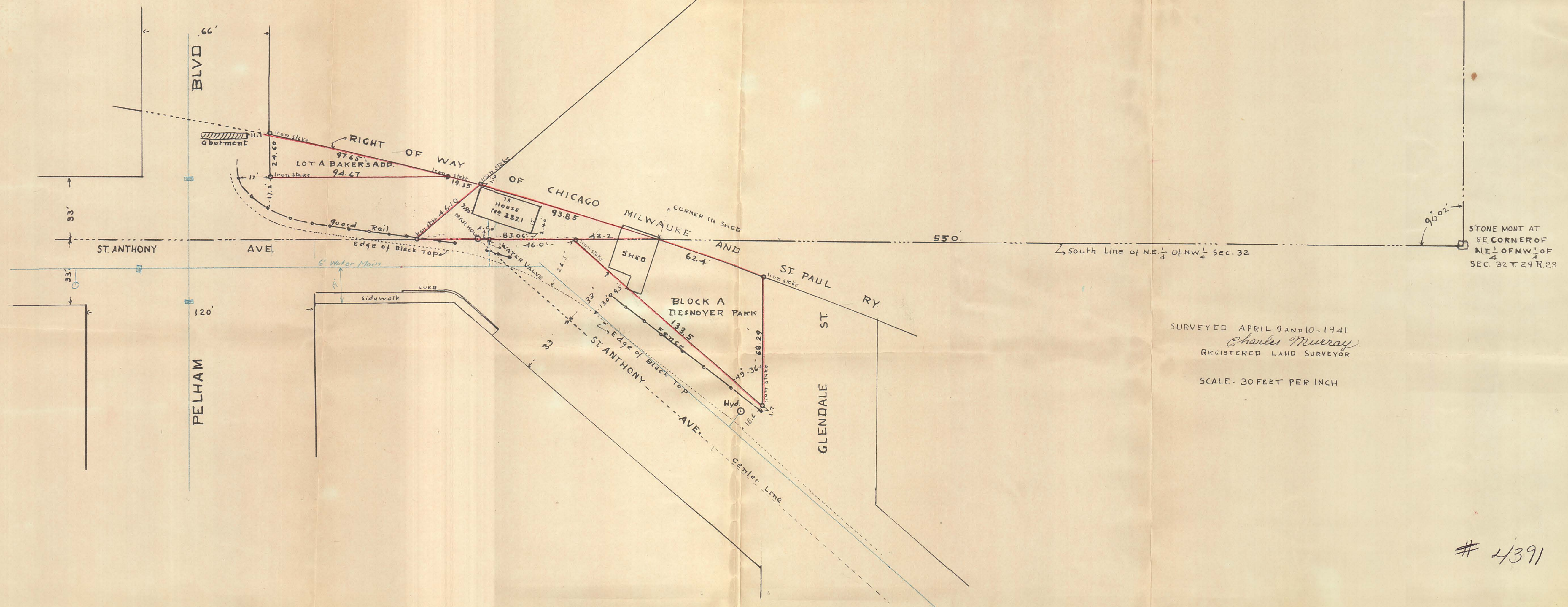

SURVEYED APRIL 9 AND 10-1941
Charles Murray
 REGISTERED LAND SURVEYOR
 SCALE - 30 FEET PER INCH

4391