

PLAT OF SURVEY

OF PROPERTY OF *Charles E. Schiller*

DESCRIBED AS FOLLOWS *Lot twenty-five (25), Auditor's Subdivision No. 80 commencing at a point on north and south quarter Section line, 733 feet south of center of Section; thence E. 89 degrees, 58 minutes, 97.60 feet; thence Southeastery from last line 48 degrees, 40 minutes, 521.30 feet to point of beginning of land to be described; thence continue Southeastery along last line 50 feet; thence northeasterly at right angles to shore of Lake Johanna; thence Northwesterly along said shore to a point where a line drawn at right angles to the first described line of tract conveyed from point of beginning intersects said shore; thence to beginning, being part of Government Lot four (4), in Section 33, Township 30, Range 23.*

SCALE: 1 INCH 200 FEET.

T. J. WELCH, REGISTERED SURVEYOR
738 SURREY AVENUE, ST. PAUL, MINN.

O Indicates Iron.

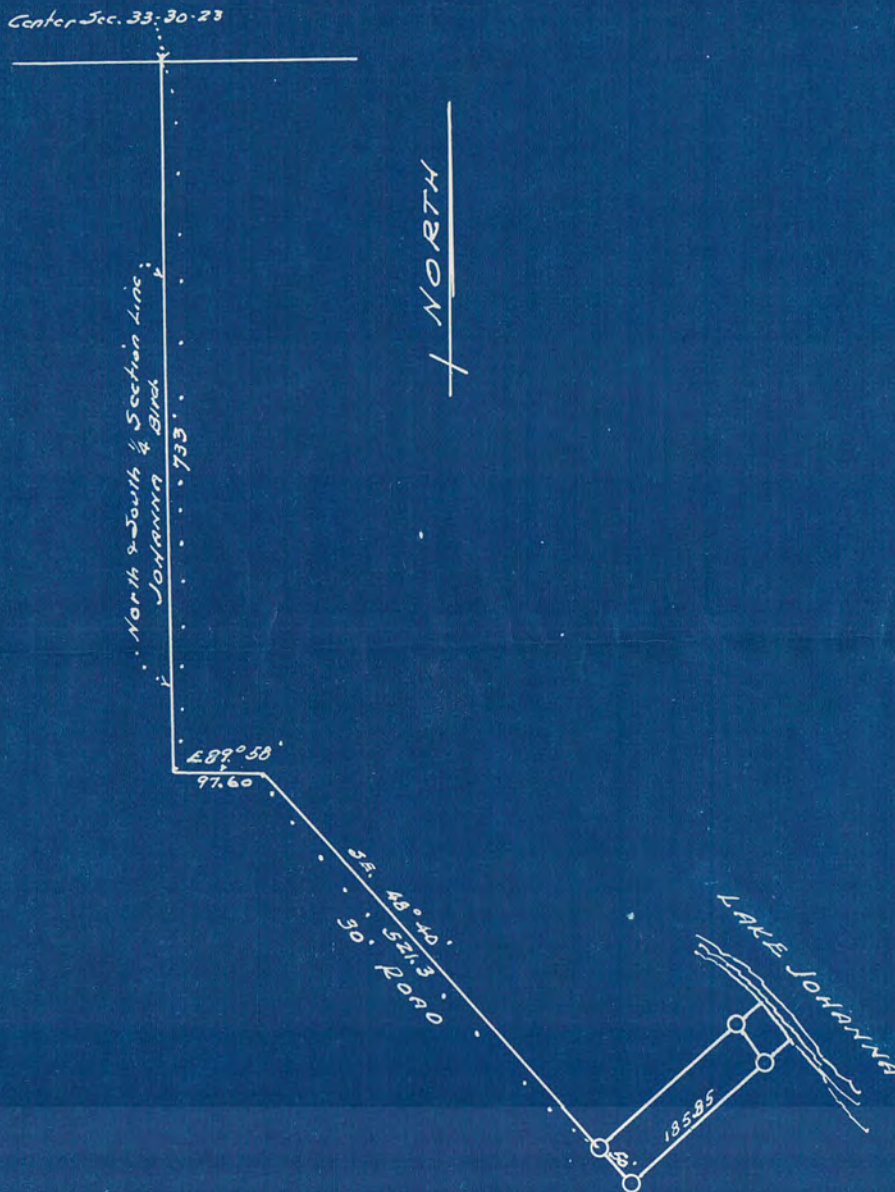

CERTIFICATE OF LOCATION OF BUILDING

I hereby certify that on _____ 19____
I made a survey of the location of the building on the above described property and that the location of said building is correctly shown on the above plat.

CERTIFICATE OF SURVEY

I hereby certify that on Oct. 23, 1940
I surveyed the property described above and that the above plat is a correct representation of said survey.

T. J. Welch