

SURVEY OF

That part of Lots 3 to 6 incl., Blk. 7, Ashton & Sherburne's Add. lying Easterly of Jackson St. as opened and Southerly of Pennsylvania Ave. as widened.

Also that part of Lots 5 to 10 incl., Blk. 7, Ashton & Sherburne's Add. and that part of the East one-half of vacated Hillsdale St. adjacent to said lots, lying Southeasterly of Capitol Heights as opened and widened and lying Westerly of Jackson St. as opened.

SURVEYED JULY, 1940.

R. W. Wolgram

REGISTERED LAND SURVEYOR

SCALE - 1 IN. = 30 FT.

• INDICATES IRON MON'T.

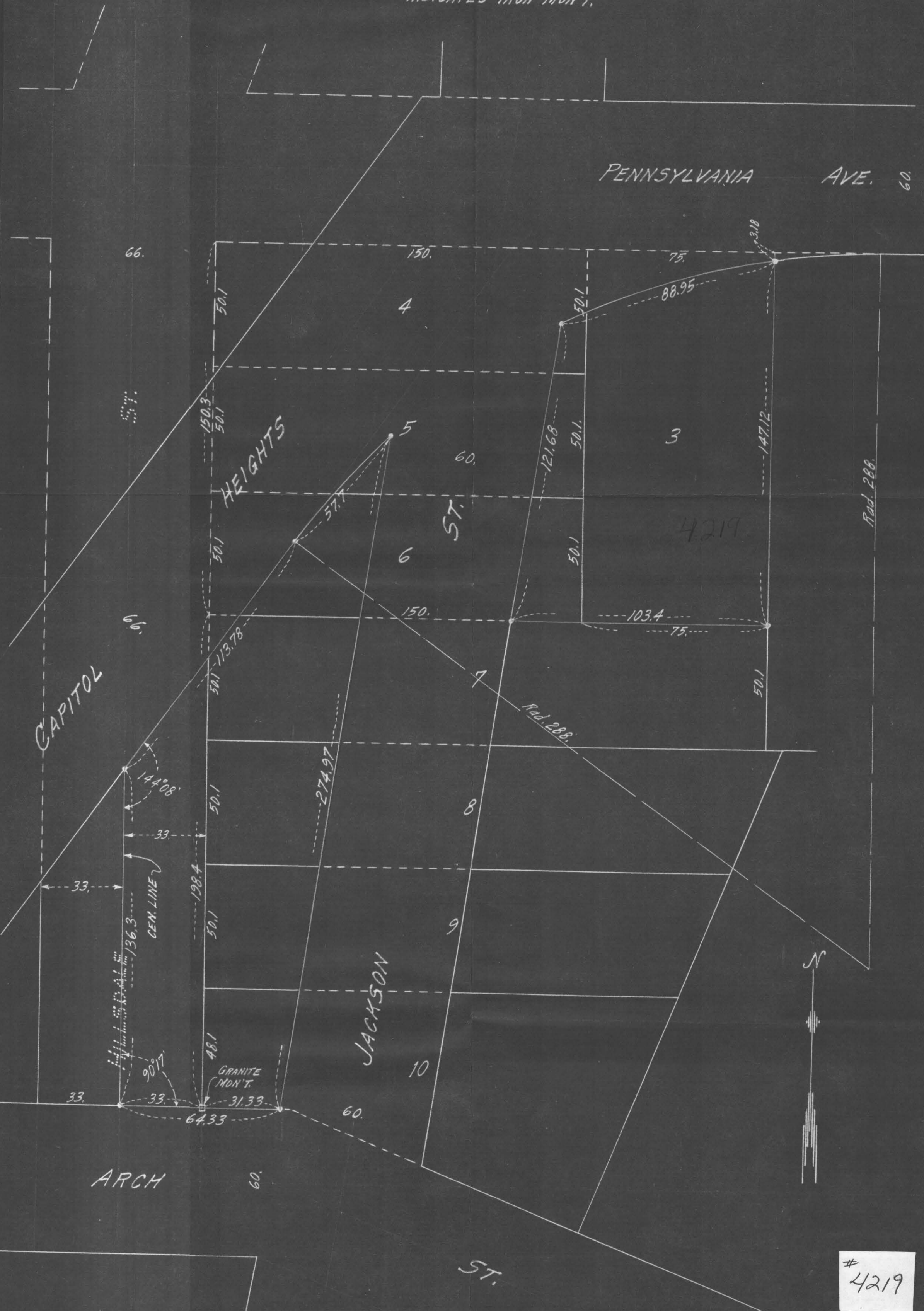

4219

4219

STATE OF MINNESOTA

DISTRICT COURT

COUNTY OF RAMSEY

SECOND JUDICIAL DISTRICT

In the Matter of the Application of the State of Minnesota, to register the title to the following described real estate, situated in Ramsey County, Minnesota, namely:-

(Except Capitol Heights & Jackson St. as widened) The East $\frac{1}{2}$ of that part of Hilldale St. vacated adjoining the hereinafter described part of Lots 7 & 8 and that part between Jackson St. & Capitol Heights of Lots 5, 6, 7 & 8, Block 7, Ashton & Sherburne's Addition; also, the following described property: (Except Jackson St. and Pennsylvania Ave. as widened) That part East of Jackson St. of Lots 4, 5 and 6 and also all of Lot 3, Block 7, Ashton & Sherburne's Addition; also the following described property: All that part of Lots 9 & 10 and of the East $\frac{1}{2}$ of Hilldale St. vacated adjoining Westerly of Jackson St. in Block 7, Ashton & Sherburne's Addition, according to the recorded plat thereof on file and of record in the office of the Register of Deeds in and for said Ramsey County, Minnesota.

FILED

AUG 6 1940

N. C. ROBINSON, Clerk

By *J. Johnson* Deputy

4219
See Deeds & Maps
for details