

419

Continuation of the Foregoing Abstract of Title

AS TO

Premises described in Number _____ from the _____ day of _____

18____, at _____ o'clock, A. M., and described as follows, to wit:

Lot 9, and the west 1/2 of lot 10, Block 3, Rice and Irvine's
addition to St. Paul

1

Premises described in Number 1 are located in the N.E. 1/4 of N.W. 1/4
of Section Number 6 Township Number 28 North of
Range Number 22 West of the Fourth Principal Meridian.

SECTION. 6

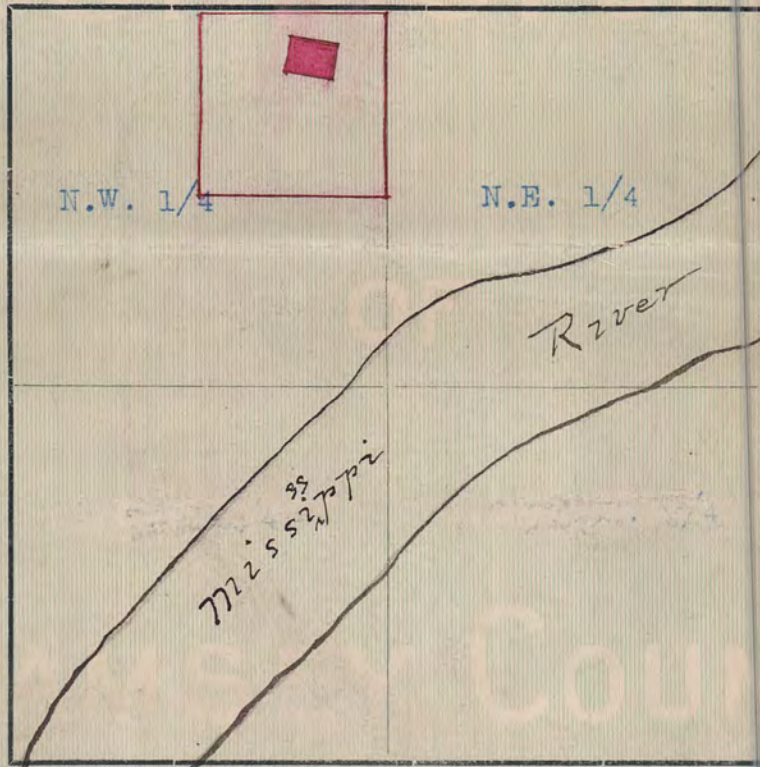

2

BLOCK.

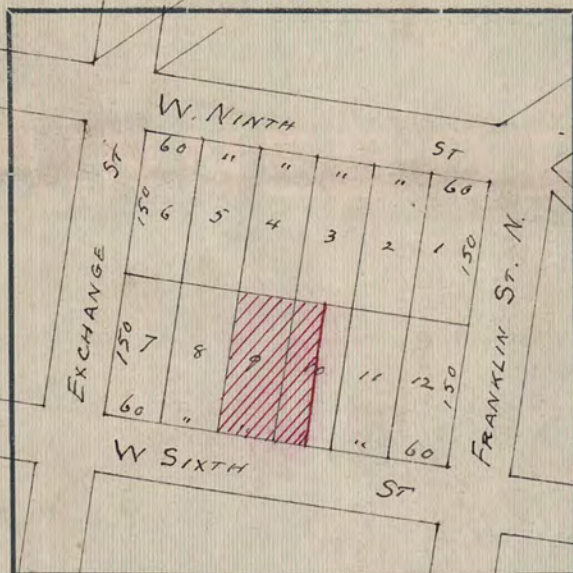

3 Old Time Surveyors Measure:

- 7 ⁹²/₁₀₀ inches make 1 Link.
- 100 Links, or 66 feet, 1 Chain.
- 3 feet, 1 Yard.
- 5 1/2 yds., or 16 1/2 ft., 1 Rod or Pole.
- 4 Rods, 1 Chain.
- 80 Chains (5280 feet), 1 Mile.

#419