

# CERTIFICATE OF SURVEY

SURVEY OF

LOT 2, — DAYTON PLACE  
SCALE 1 IN. = 20 FT.

Subscribed and sworn to  
before me this 27 day of  
September A.D. 1938  
*A. B. Levy*  
NOTARY PUBLIC, RAMSEY CO. MINN.  
MY COMMISSION EXPIRES

ST. PAUL, MINN. SEPT. 1938  
I certify to having surveyed  
the above described property  
and that all distances and  
locations as hereon shown  
are correct

*James Peterson*  
*James Peterson*  
Surveyor  
210 GLOBE BLDG.

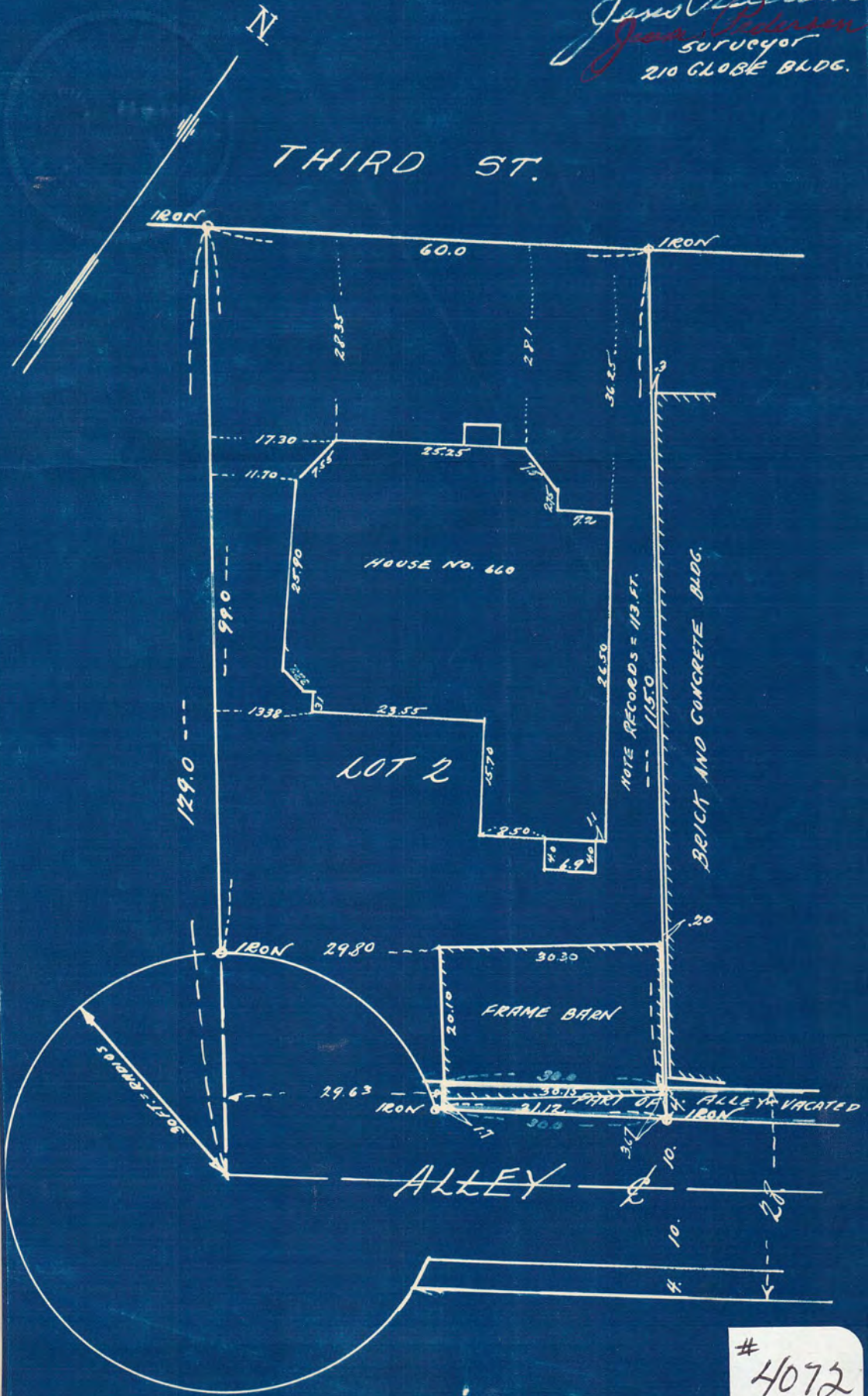

# 4072