

This is to certify that on Dec. 10 - 1938 I surveyed that part of Gov. 2 Sec. 15 Twp. 30 R. 22. as shown hereon and described as follows: Commencing at the center of Sec. 15, Twp. 30 R. 22; thence Nly. on the N. and S. 1/4 line a distance of 1329.5 ft. to the N.E. cor. of said Gov. Lot 2; thence Wly. along the north line of Gov. Lot 2 a distance of 654.3 ft.; thence Sly. a distance of 1328.19 ft. to a point on the E. and W. 1/4 line of Sec. 15 Twp. 30 R. 22. Said point being 654.28 ft. west of the center of said Sec. 15; thence Wly. on the E. and W. 1/4 line to the intersection of the meander line on Birch Lake; thence S.Ely. along the meander line to the intersection of the N. + S. 1/4 line of Sec. 15 Twp. 30 R. 22; thence Nly. on the N. and S. 1/4 line to the point of beginning.

Except that portion as shown hereon and dedicated for public highways.

New O. Heber
Reg. Land Surveyor 665

Dec. 10, 1938

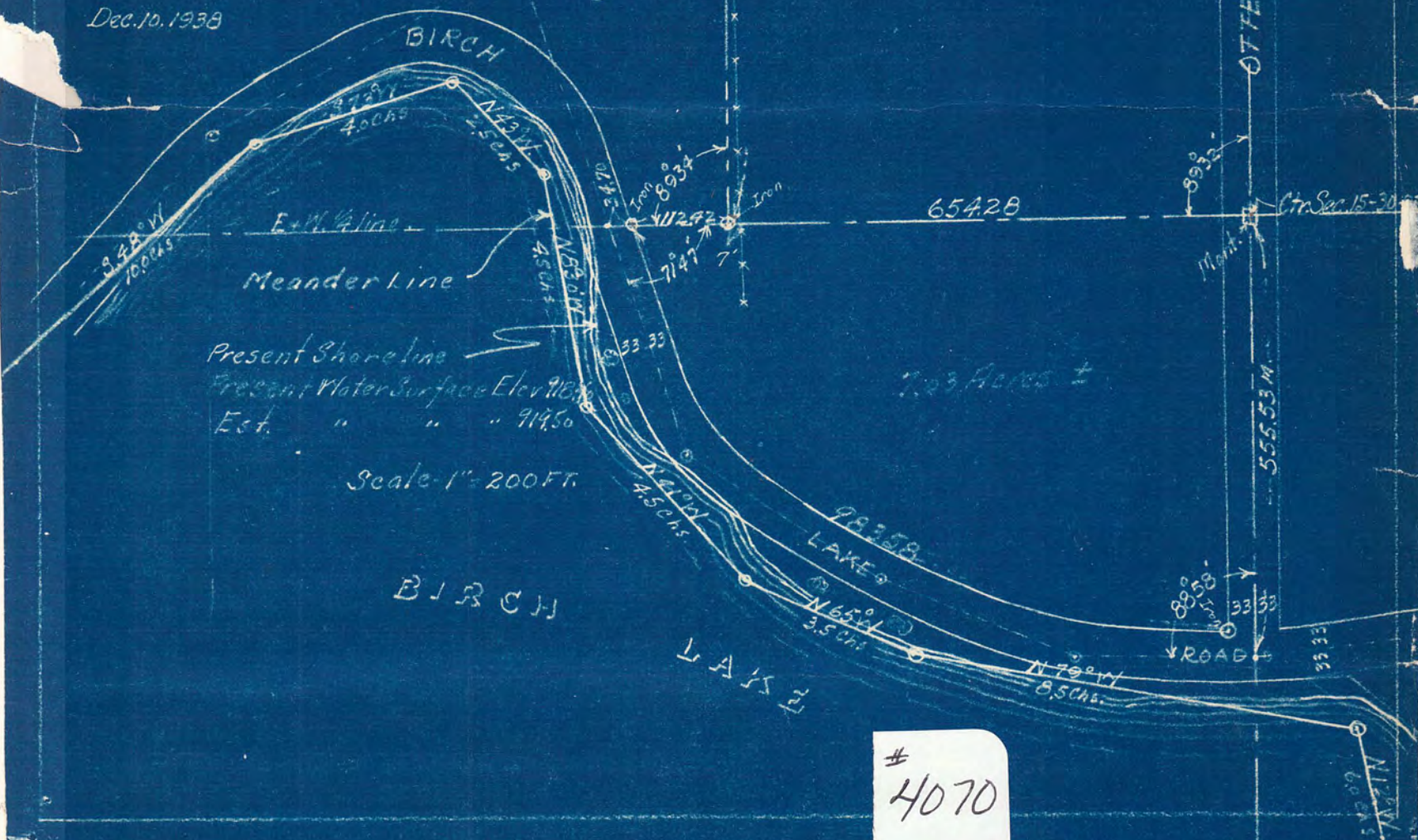

20 Acres ±

7.23 Acres ±

4070