

SURVEY FOR MRS. CHRISTINE AUGE, 894 HUDSON AVE, ST. PAUL, MINNESOTA  
 Lots-1-2-13-14-St. Johns City-Ramsey County, Minn in Sec-6-29-22

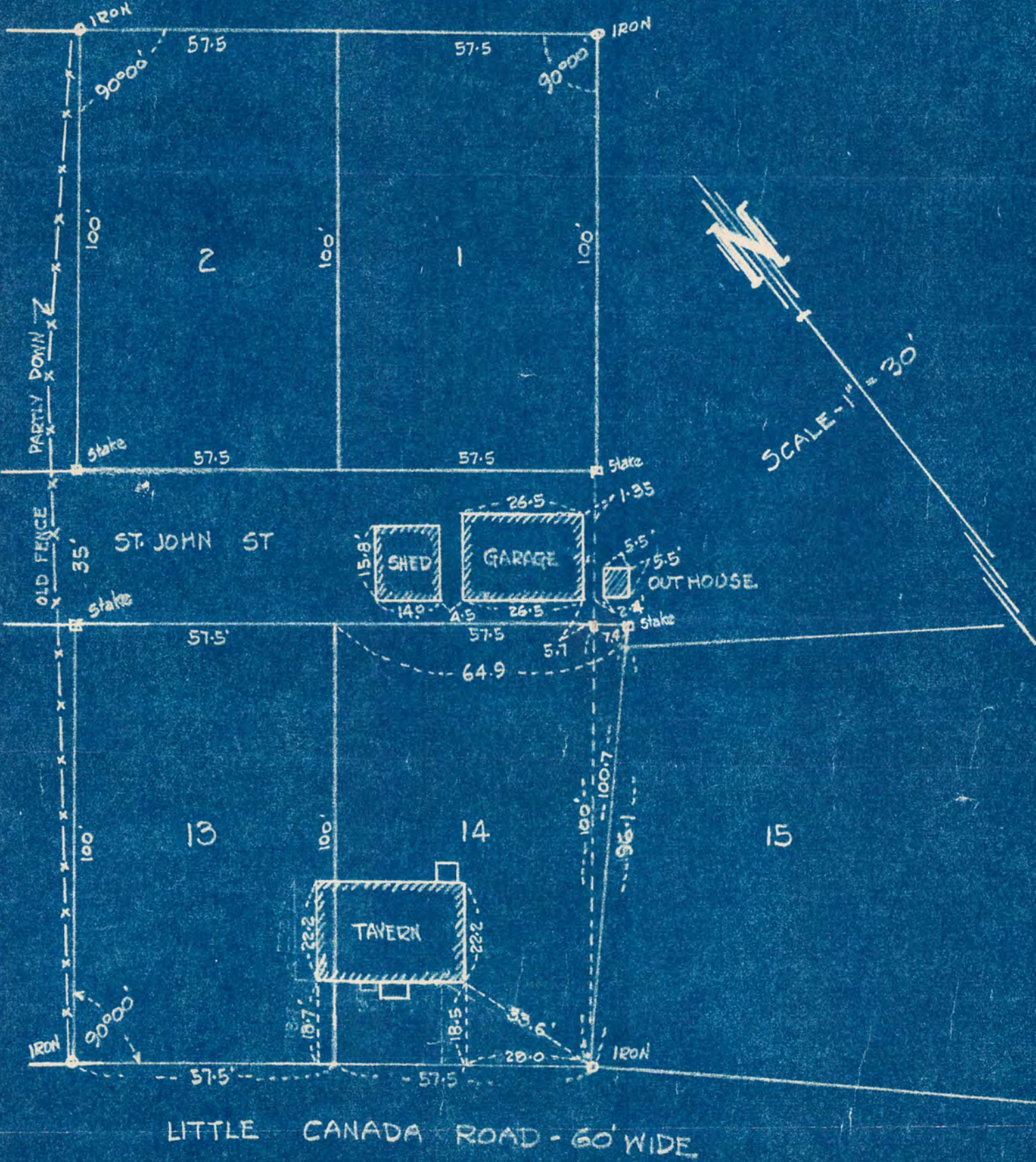

This is to certify the Banister Engineering Company, Registered Professional Engineers, of St. Paul, Minnesota, have surveyed the property described as Lots 1, 2, 13 and 14, St. Johns City, Ramsey County, Minnesota in accordance with therecorded plat thereof filed in Book "C" Page 116 in the office of the Register of Deeds in said county, that the annexed plat is a true and correct plat of said survey and that there are no encroachments by others on the property herein described, and that we have placed iron monuments and stakes as shown on said plat.

Signed P. R. Banister

**BANISTER ENGINEERING CO.**  
 ST. PAUL MINNESOTA  
 HUDSON, WISCONSIN

# 3992

DEC. 14. 1938

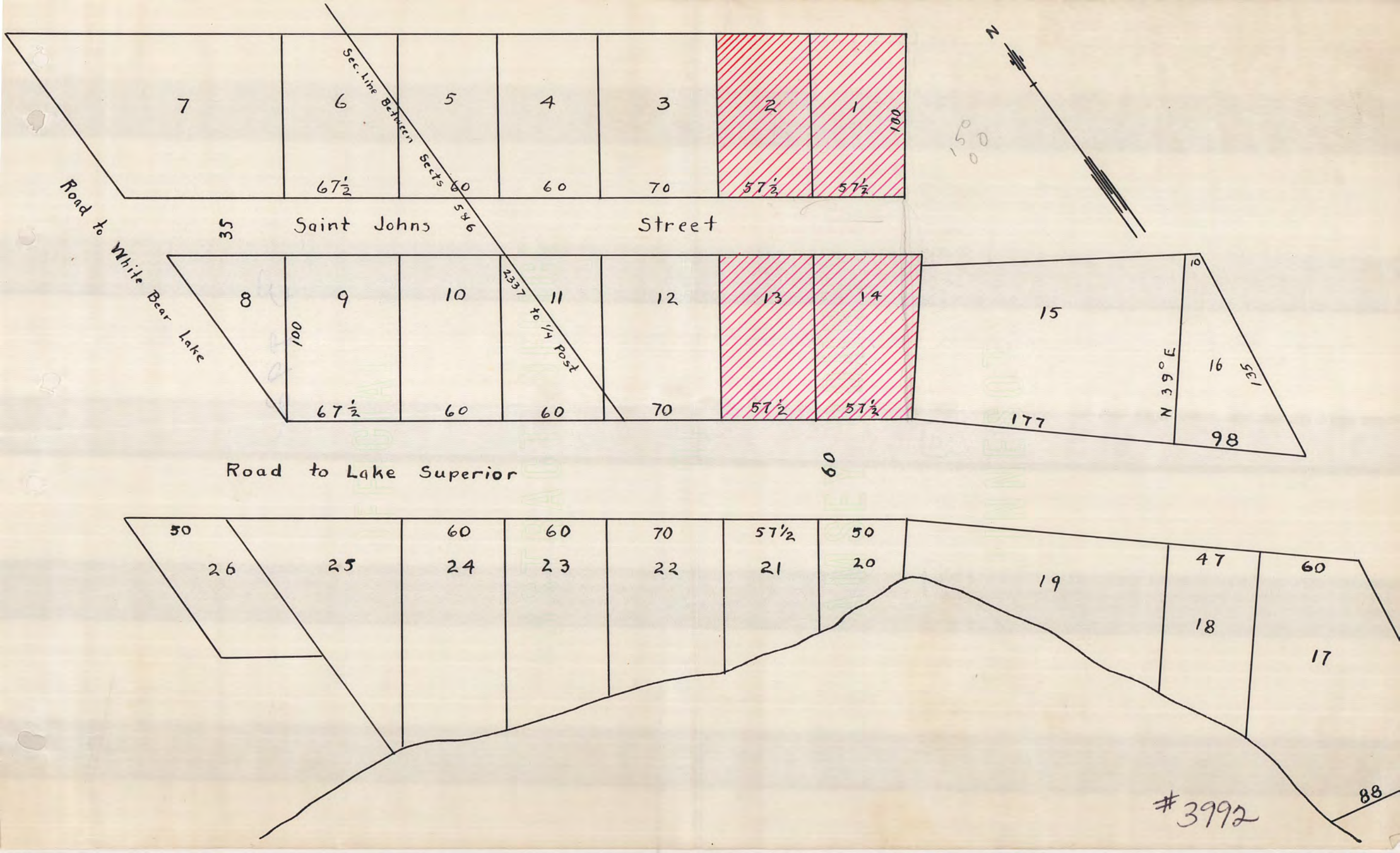

894 Hudson

3992

# ABSTRACT OF TITLE

MADE BY OFFICIAL OFFICE OF RAMSEY COUNTY

—————TO—————

No. 1

..... Lots 1, 2, 13, and 14, in St. John's City. ....

Premises described in caption are located in the Southwest 1/4 of Southwest 1/4 of Section Number Five (5), Township Number Twenty-nine (29), North of Range Number Twenty-two (22), West of the Fourth Principal Meridian.

ABSTRACT OFFICE

## SECTION

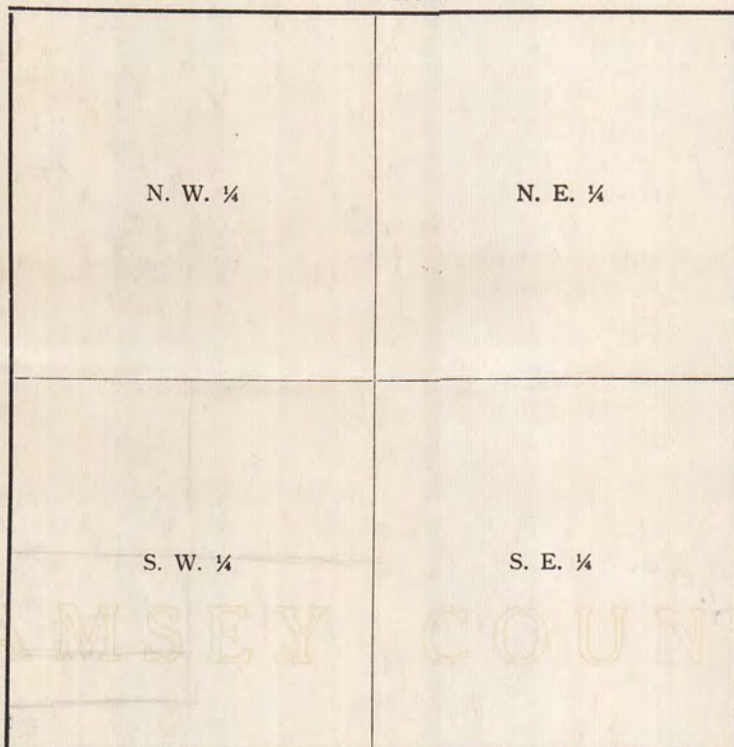

N



No. 2

Old Time Surveyor's Measure.

7 <sup>92</sup>/<sub>100</sub> inches make 1 Link.

100 Links, or 66 feet, 1 Chain.

3 feet, 1 Yard.

5½ yards or 16½ feet, 1 Rod or Pole.

4 Rods, 1 Chain.

80 Chains (5,280) 1 Mile.

RAMSEY COUNTY

No. 3

For plat of above described property, see attached sheet.

# 3992