

I hereby certify that this is a correct plat of Lot 15 and the westerly 10 feet of Lot 14 in Block 12 Terrace Park Addition to the City of St. Paul, Ramsey County, State of Minnesota, that lies northerly of Oakland Avenue, together with so much of the vacated Alley adjoining said Lot 15 and the westerly 10 feet of Lot 14 as accrued thereto on vacation, as surveyed by me in August 1936

Dated this 7th day of August 1936

F. Armstrong - Civil Engr.

Scale 15 feet per inch

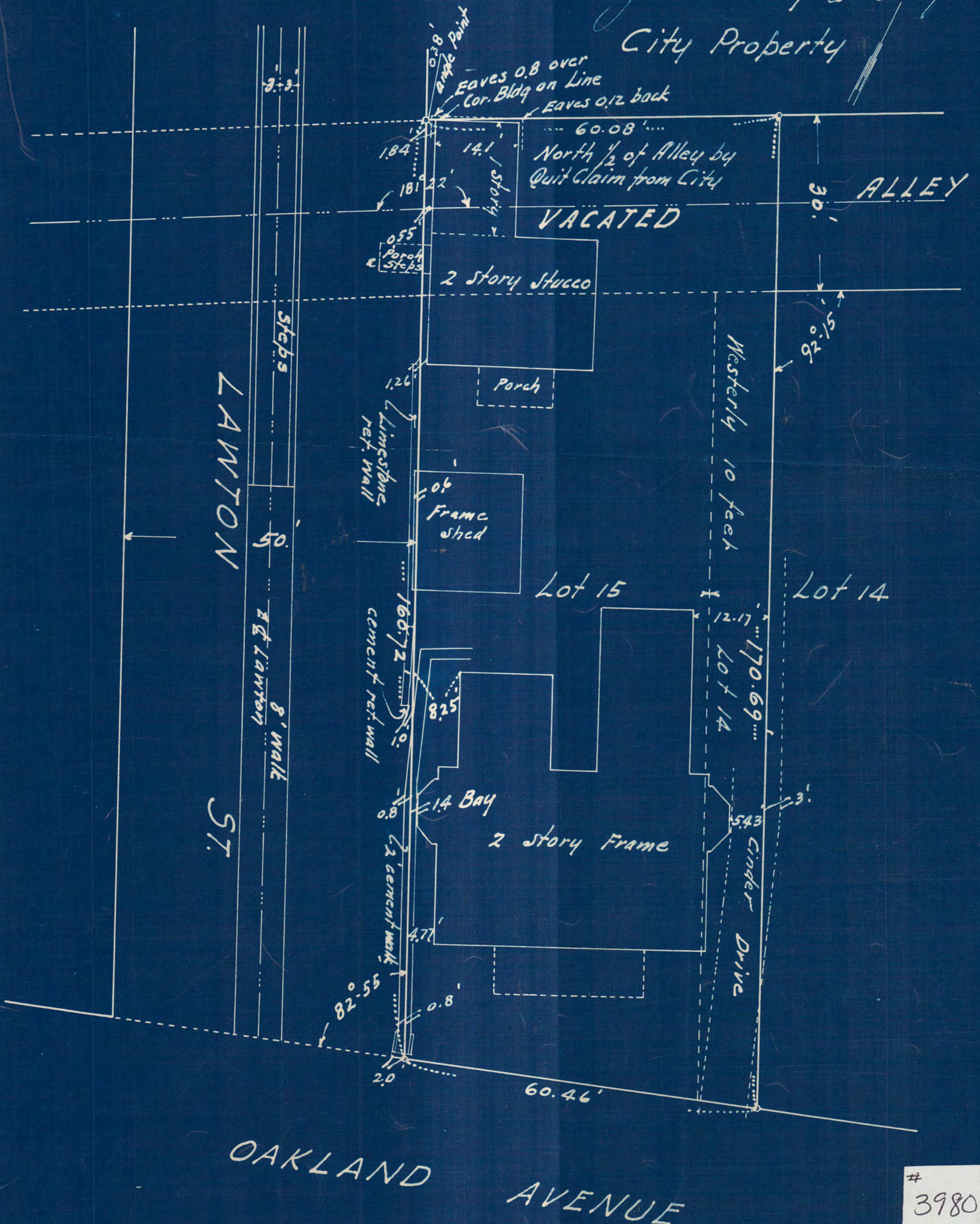

3980