

4

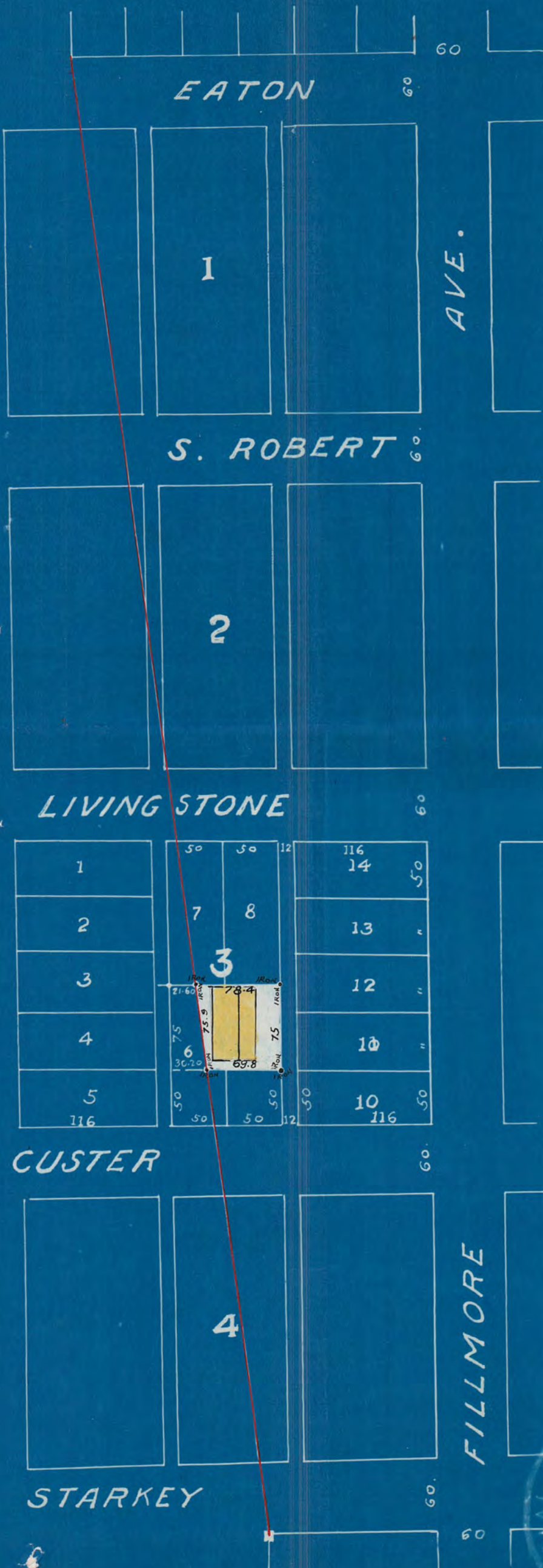

EATON

1

AVE.

S. ROBERT

2

LIVING STONE

1

2

3

4

5

3



CUSTER

4

FILLMORE

STARKEY

ST. PAUL MINN JULY 18TH 06.

I hereby certify that the plat upon which this certificate is indorsed is a true & correct survey, plat and diagram of the following described parcels of land in Ramsey County Minnesota, to-wit: - The Easterly 75ft. of Lot 6 and the Easterly 75ft of Lot 9 in Block 3, Basil and Robert's Addition to West St. Paul. according to the recorded plat thereof on file and of record in the office of the Register of Deeds of Ramsey County, Minnesota, excepting from said Easterly 75 feet of Lot 6, so much thereof as lies Northerly of a straight line drawn from the Northeast corner of Block 176. of Robertson's Addition to West St Paul, to the Northwest corner of Block 4. Marshall's Addition

STATE OF MINNESOTA] S.S. Charles A Forbes, cc
COUNTY OF RAMSEY] CHARLES A FORBES
being first duly sworn deposes and says that on July 17 & 18th 1906. he made the survey described in the certificate upon the foregoing annexed plat. That said plat is a correct diagram of said survey. That the line upon said plat indicated in Red is a true and correct representation of the line, and the location of the line, across lot 6, set forth in said Certificate, which line is described in said certificate, as a straight line drawn from the Northeast corner of Block 176 of Robertson's Addition to West St. Paul. - to the Northwest Corner of Block 4, Marshall's Addition."

That the buildings shown by me on said plat show all the building improvements on said property at the time the survey was made, and that at said time there were no encroachments of improvements, or fences over or across any of the boundary lines of said property so surveyed.

Charles A. Forbes.

Subscribed and sworn to before me this 14 day of JULY 1906



Lloyd Peabody

Notary Public, Ramsey County Minn
(My commission expires Nov. 4, 1906.)