

ABSTRACT OF TITLE

MADE BY OFFICIAL OFFICE OF RAMSEY COUNTY

No. 1

TO

West 1/2 of the East 2/5 of the South 1/2 of the Southwest 1/4 of the East 40 acres in square form of Government Lot 4, Section 8, Township 28, Range 23, Ramsey County, Minn., except parts thereof taken for Otto Avenue and Mount Curve Boulevard.

Premises described in caption are located in ~~the~~ Government Lot 4,

of Section Number 8 Township Number 28 North of
Range Number 23 West of the Fourth Principal Meridian.

SECTION

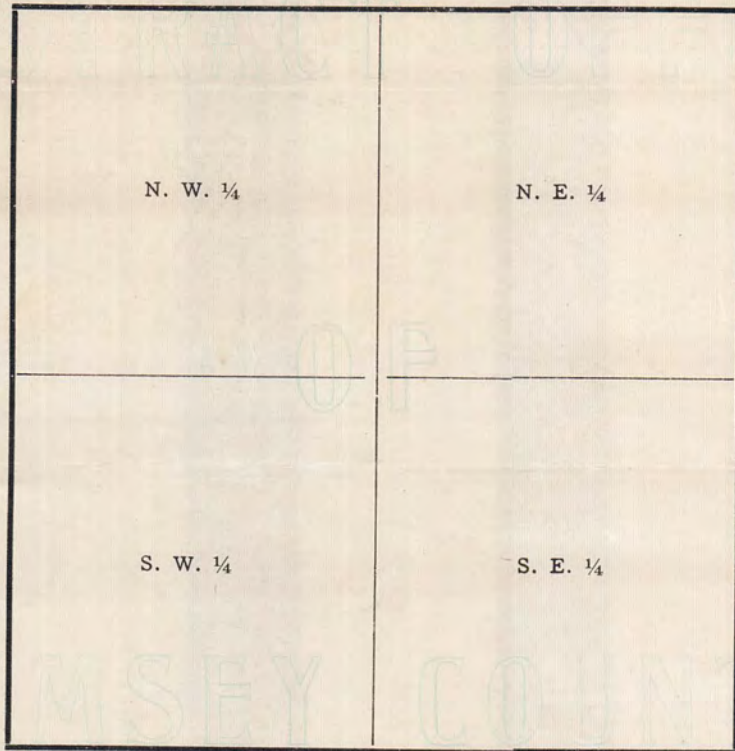

No. 2

Old Time Surveyor's Measure.

- 7 $\frac{92}{100}$ inches make 1 Link.
- 100 Links, or 66 feet, 1 Chain.
- 3 feet, 1 Yard.
- 5 1/2 yards or 16 1/2 feet, 1 Rod or Pole.
- 4 Rods, 1 Chain.
- 80 Chains (5,280 feet) 1 Mile.

No. 3

*Riverswood Add
of Catherine Park 2^o*

3899

CERTIFICATE of SURVEY

F. J. Armstrong
Civil Engineer & Surveyor
St. Paul, Minn.

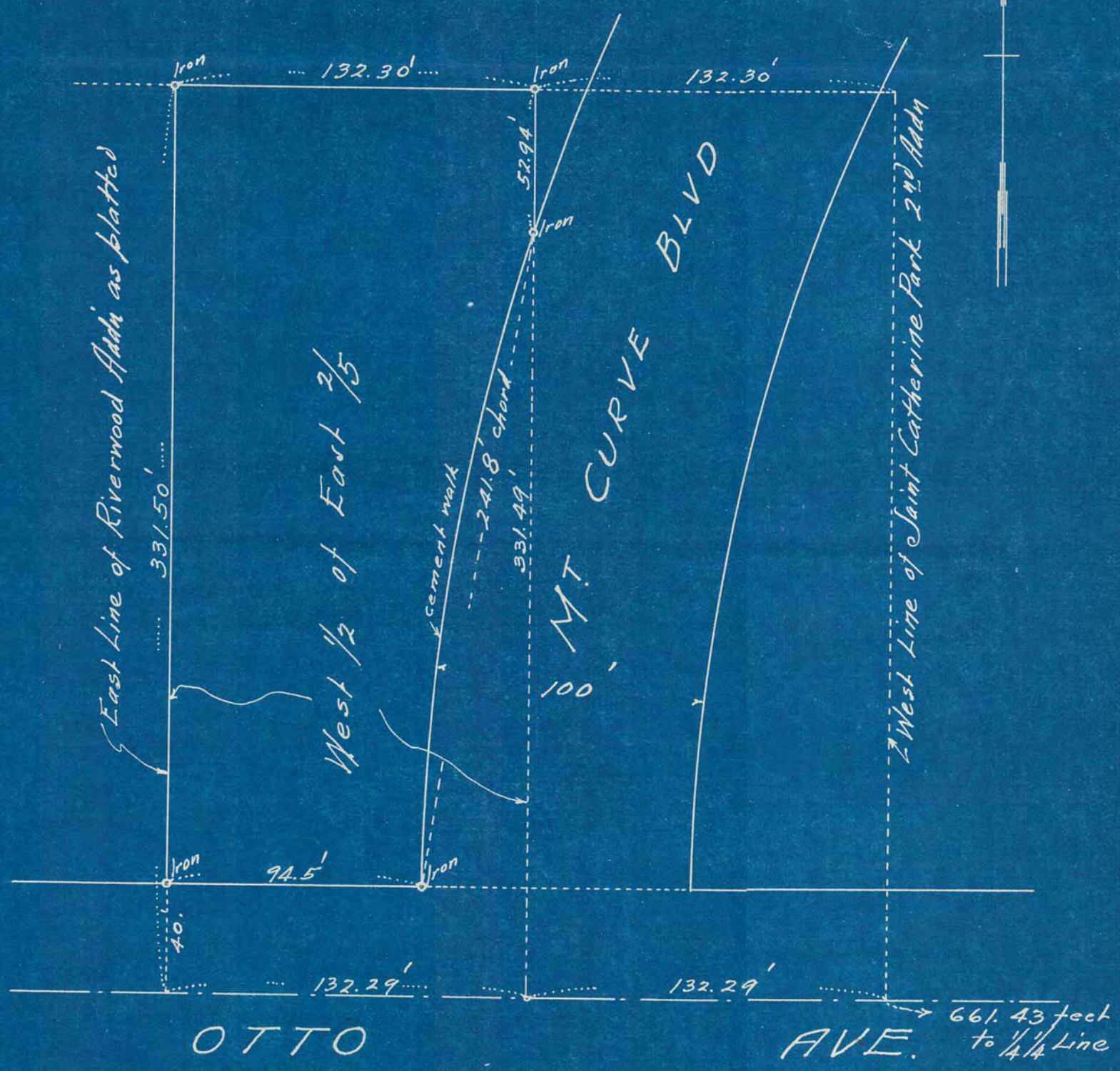

Scale 50 feet per inch

Subscribed and sworn to before me this _____ day of _____, 19____

Notary Public.

My Commission Expires _____

I HEREBY CERTIFY that on the 10th day of June, A. D. 1933
I made a survey of the following described property, to-wit: The West 1/2 of the East 2/5 of the South 1/2 of the Southwest 1/4 of the East 40 acres in square form of Gov't Lot 4 Section 8-Town 28-Range 23 Ramsey Co. Minn.
and the map hereon shown is a true and correct map of said survey and that the improvements thereon indicated are correctly shown.

F. J. Armstrong
Civil Engineer.
PATENT APPLIED FOR