

LOT 2 LAKE RESIDENCES

o Indicates Iron

Aug. 22, 1931

E. R. Schofer - Surveyor

3843

I hereby certify that I have surveyed Lot 2 Lake Residences except part taken by the City of St. Paul and find no buildings, fences or other encroachments on same.

E. R. Schofer.

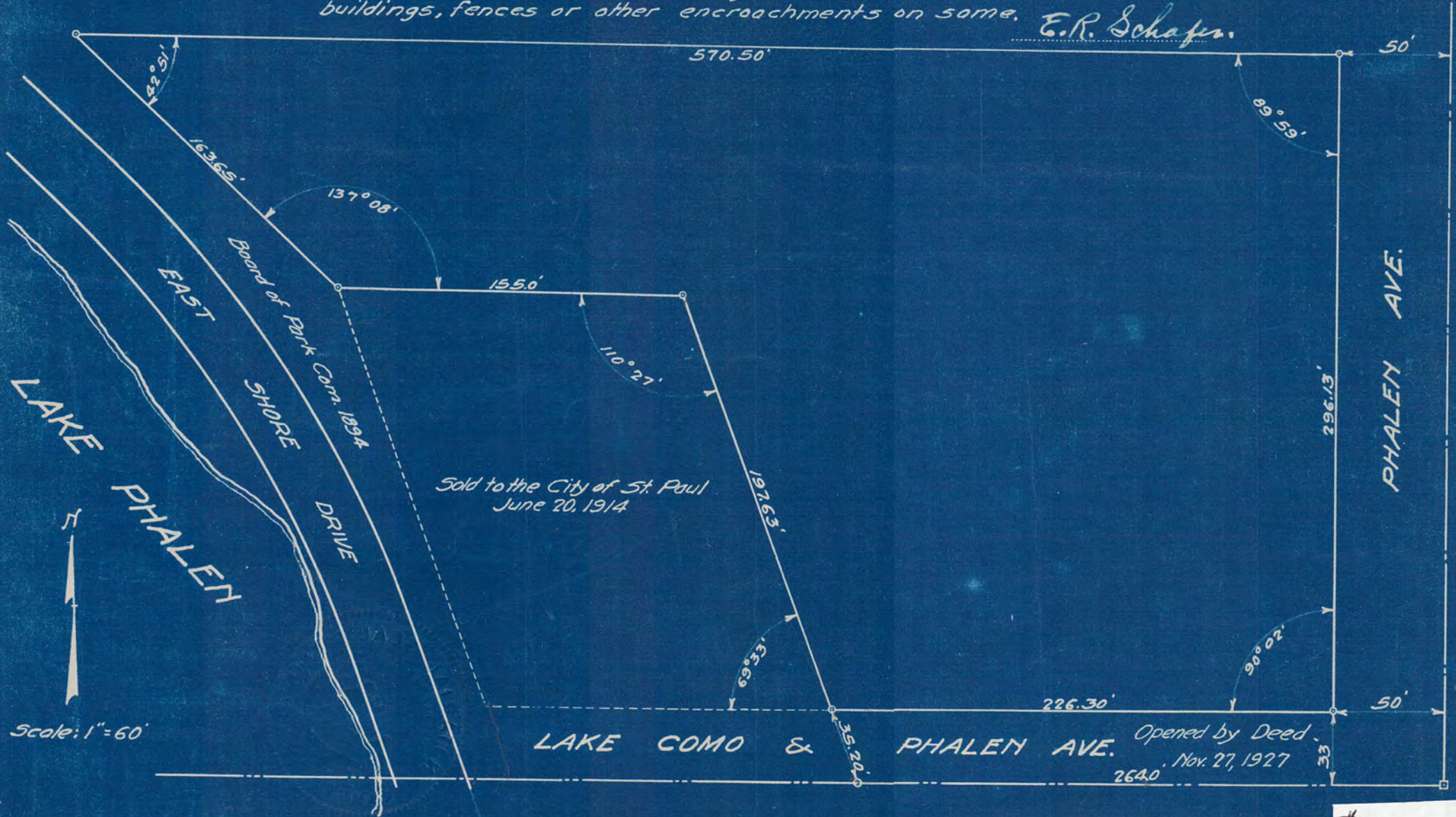

Sold to the City of St. Paul
June 20, 1914

Opened by Deed
Nov. 27, 1927

Scale: 1" = 60'

3843